



Consultation-Liaison Psychiatry 2023

Integrating Care and Evidence
Across the Lifespan

JW Marriott Austin | Austin, TX | November 8-11, 2023

Final Program | clp23.org

Contents

HOW TO COMPLETE YOUR SESSION EVALUATIONS	3
SCHEDULE AT-A-GLANCE	4
PROGRAM SCHEDULE	
TUESDAY, NOVEMBER 7	5
WEDNESDAY, NOVEMBER 8	5
THURSDAY, NOVEMBER 9	7
FRIDAY, NOVEMBER 10	11
SATURDAY, NOVEMBER 11	20
POSTER SESSIONS	22
VIRTUAL SYMPOSIA	31
ACCME ACCREDITATION STATEMENT	32
ACLP 2023 AWARD WINNERS	33
ACLP COMMITTEE & SIG MEETINGS	34



Look for the “Ask Me” pin (pictured) during the meeting. Members of various ACLP subcommittees (including Medical Student Education, Networking, Mentorship, Early Career Psychiatry, and more!) will be wearing this pin to show they are excited to answer your questions about the Academy, C-L Psychiatry as a career choice, or just the easy stuff (Life, the Universe, and Everything!).



Follow the QR code to check restaurant and activity options in the Austin area compiled by our Local Arrangements team! For additional details and website links visit tinyurl.com/CLP23-local-info.

How to Complete Your Session Evaluations to Claim Your CME Credits

1. Access the Evaluation process using either of the following:

In the meeting app, look for the Evaluation button on the home screen, or footer menu.

On the conference microsite, look for the Evaluation option in the left navigation pane.

2. Login into the Evaluation module using your ACLP profile credentials.

3. The Evaluation process will present you with three tasks to complete to obtain your CME certificate:

- Complete your profile: identify learner type, subspecialty and, for ABPN records verification purposes, your date of birth. This last item is optional.
- Select the sessions you attended for which you are claiming CME credit. For each session you claim, you will be asked to complete an evaluation of the session content and each speaker. Remember to click "Submit"! An evaluation must be completed for you to receive your CME credit.
- Complete the meeting evaluation.

Once all three are done, you can print, download, and/or email yourself your CME document.

GUIDE TO USING THE MOBILE APP

- Download the "ACLP Events" app from the Apple App Store or Google Play Store.
- Once downloaded, open the app, select CLP 2023, then login using your ACLP credentials.
- Want to use your laptop or desktop computer?
If you have an Internet connection, access slides via the conference microsite at clp23.org and login using your ACLP credentials.

WHAT CAN YOU DO WITH YOUR APP?

- + Draw or highlight important points on presentation slides.
- + Take notes on slides while in note-taking mode.
- + Access/print out your notes by clicking "My Notes" on the home screen.
- + To download slides, you will need an Internet connection, but you can view them later and take notes later without one.

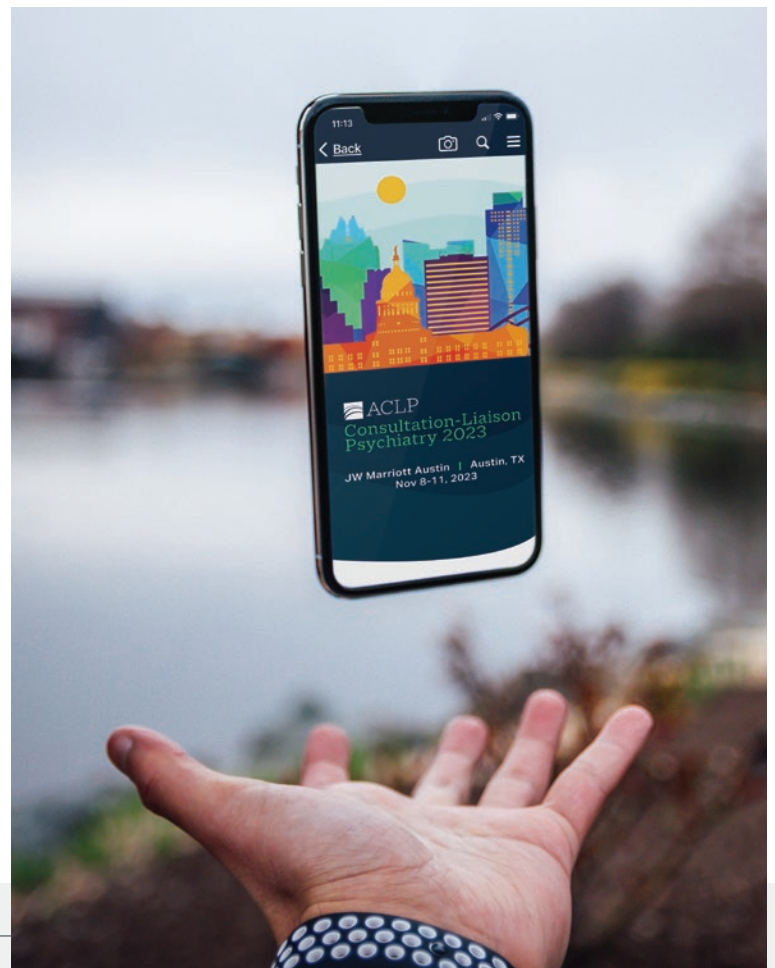

Schedule at-a-Glance

All times US Central	WED, NOV 8	THU, NOV 9	FRI, NOV 10	SAT, NOV 11		
6:00 AM		GROUP RUN	GROUP RUN	MINDFULNESS MEDITATION		
6:15 AM						
6:30 AM		MINDFULNESS MEDITATION	MINDFULNESS MEDITATION	MINDFULNESS MEDITATION		
6:45 AM						
7:00 AM		COMMITTEE MEETINGS	COMMITTEE MEETINGS	COMMITTEE MEETINGS		
7:15 AM		See p.34	See p.34	See p.34		
7:30 AM						
7:45 AM						
8:00 AM	UPDATES IN C-L PSYCHIATRY See p.5	SIG MEETINGS	SIG MEETINGS	SIG MEETINGS		
8:15 AM		See p.34	See p.34	See p.34		
8:30 AM		ADVANCED PRACTICE PROVIDER SKILLS COURSE & CAREER PANEL See p.5	ACLP PRESIDENT'S WELCOME	ORAL PRESENTATIONS X 5 See p.11	CONCURRENT WORKSHOPS X10 See p.20	
8:45 AM			PLENARY 1	CONCURRENT WORKSHOPS X 5 See p.14		
9:00 AM			Research Directions in C-L Psychiatry: Where We Are and Where We're Going	BREAK		
9:15 AM			BREAK	PLENARY 3 DUAL SESSION		
9:30 AM			LUNCH Ticketed/pre-purchase only	CONCURRENT WORKSHOPS X 10 See p.8		Katon Award Lecture Hackett Award Lecture
9:45 AM						PLENARY 4
10:00 AM						Children of All Ages Across the Lifespan: Integrating Care Saturday Debate
10:15 AM						CLOSING LUNCH
10:30 AM				ANNUAL MEETING CMTE WRAP-UP MEETING		
10:45 AM						
11:00 AM						
11:15 AM						
11:30 AM						
11:45 AM						
12:00 PM						
12:15 PM						
12:30 PM						
12:45 PM						
1:00 PM	CONCURRENT SKILLS COURSES X 7 See p.5	LUNCH	NETWORKING LUNCH 4 BREAKOUT ROOMS			
1:15 PM						
1:30 PM		DEVELOPING SCHOLARS RESEARCH COLLOQUIUM See p.6	PLENARY 2	ORAL PRESENTATIONS X 5 See p.15		
1:45 PM			The 4 th Revolution: Community Mental Healthcare & Politics of Race in 20 th c. US	CONCURRENT WORKSHOPS X 5 See p.18		
2:00 PM			BREAK	BREAK		
2:15 PM			CONCURRENT WORKSHOPS X 10 See p.9	ACLP MEMBERS' ANNUAL BUSINESS MEETING		
2:30 PM				TRIVIA SESSION		
2:45 PM						
3:00 PM						
3:15 PM						
3:30 PM						
3:45 PM						
4:00 PM						
4:15 PM						
4:30 PM						
4:45 PM						
5:00 PM						
5:15 PM						
5:30 PM	C-L FELLOWSHIP PROGRAM DIRECTORS' FORUM	NAVIGATING THE ABPN CERTIFICATION PROCESS				
5:45 PM			C-L DIVISION DIRECTORS' FORUM	ACLP JOURNAL EDITORIAL BOARD		
6:00 PM	WED WELCOME MIXER			ASK US ANYTHING: A FORUM WITH THE EXPERTS		
6:15 PM						
6:30 PM	PRESIDENT'S RECEPTION					
6:45 PM						
7:00 PM						
7:15 PM						
7:30 PM		MED STUDENT AND RESIDENTS MEET-&-GREET				
7:45 PM		WELCOME RECEPTION				
8:00 PM						
8:15 PM						
8:30 PM						

EXHIBITS

ACLP SALOON

POSTERS

EXHIBITS

ACLP SALOON

POSTERS

POSTER SESSION WITH AUTHORS
See p.22

6:00 PM – 8:00 PM

REGISTRATION DESK OPEN / *Griffin Hall*

Wed, Nov 8

W
E
D

7:00 AM – 6:00 PM

REGISTRATION DESK OPEN / *Griffin Hall*

7:00 AM – 6:00 PM

LACTATION ROOM / *Room 404*

8:00 AM – 12:00 PM

ACLP BOARD OF DIRECTORS' MEETING / *Brazos*

8:00 AM – 12:00 PM

CONCURRENT COURSES

Updates in C-L Psychiatry – *JW Salon 5* | **4.0 CME**

Transgender Care – Morgan Faeder, MD

Women's Health – Nancy Byatt, DO, FACLP

Rheumatology – James Levenson, MD, FACLP

Addictions – Shamim Nejad, MD, FACLP

Pulmonary Medicine and Psychiatry –

Yelizaveta Sher, MD, FACLP

Autoimmune Encephalitis – Genalynne Mooneyham, MD

**Advanced Practice Provider Skills Course
and Career Panel** – *JW Salon 1* | **4.0 CME**

Tina Beizai, MD, FACLP, DLFAPA

Hema Kher, MD | Molly Howland, MD

Matthew McWeeny, MSN, CNP, PMHNP-BC

Ashley Smith, MMSc PA-C | Liliya Gershengoren, MD

Michael Strong, MD | Beth Heaney, DNP

Lindsey Wright, MSN, MS

12:00 – 1:00 PM

LUNCH

On your own, or ticketed/pre-purchase only / *Griffin Hall*

1:00 – 5:00 PM

CONCURRENT SESSIONS

Care in Living Color: A Primer for C-L Practitioners
on Integrated Care for Transgender and Gender
Non-Binary Persons – *Room 208* | **4.0 CME**

Brant Hager, MD | Max Lichtenstein, MD

Kimberly Kalupa, PhD | Aliza Norwood, MD

From PMDD to Menopause:

Psychopharmacology Basics for the General
Consultation Psychiatrist – *JW Salon 1* | **4.0 CME**

Deepika Sundararaj, MD | Nancy Byatt, DO, DFAPA, FACLP

Neeta Shenai, MD | Christina Wichman, DO, FACLP

Josephine Mokonogho, MD

Introductory Course in Hypnosis

JW Salon 3 | **4.0 CME**

Philip Muskin, MD, MA | Christina Kitt Garza, MD, FACLP, FAPA

Ana Ivkovic, MD | Alba Lara, MD

1:00 – 5:00 PM CONTINUED

Lessons Learned in Creation and Maintenance of Telemedicine Services for C-L and Emergency Psychiatry Coverage in Diverse Multiple Hospital Systems – *Sponsored by ACLP's Telepsychiatry SIG*
Room 212 | 4.0 CME

James Bourgeois, OD, MD, FACLP, DFLAPA
 Christine Finn, MD | Andrew Alkis, MD
 Adriana Foster, MD, LFAPA | Patrick Marshalek, MD

Standing Shoulder to Shoulder with our Intensivist Colleagues: How Critical Care Psychiatrists can Enhance the Application of the A-F Bundle
JW Salon 4 | 4.0 CME

Jose Maldonado, MD, FACLP, FACFE | Melissa Bui, MD
 Yelizaveta Sher, MD, FACLP | Jordan Rosen, MD

The Social (Media) Being: Psychiatrists' Guide to the Trials and Tribulations of the Virtual Self Across the Lifespan – *Room 211 | 4.0 CME*

Laura Markley, MD | Ewa Bieber, MD
 Amina Sutherland-Stolting, MD
 R. Brett Lloyd, MD, PhD, FACLP

You Don't Need a Title to be a Leader: Practical Leadership Skills for the C-L Psychiatrist
Room 209 | 4.0 CME

Anna Ratzliff, MD, PhD | Jennifer Erickson, DO, FAPA
 Ramanpreet Toor, MD | Jessica Whitfield, MD, MPH
 Carol Alter, MD

2023 ACLP Developing Scholars Research Colloquium
Room 204 | No CME

SPEAKERS

Priya Gopalan, MD, FACLP | Michael Freed, PhD, EMT
 Gen Shinozaki, MD, DFAPA, FACLP
 J. Michael Bostwick, MD, MFA, FACLP
 Nancy Byatt, DO, DFAPA, FACLP | Durga Roy, MD, FACLP
 David Kroll, MD, FACLP | Mark Oldham, MD

MODERATOR

Erica Baller, MD

PROGRAM COMMITTEE

Jeffrey Staab, MD, FACLP, *Co-chair*
 Maria Prom, MD, *Co-chair*
 Zev Nakamura, MD | Mark Bradley, MD, FACLP, DFAPA
 Kathleen Sheehan, MD, DPhil

MENTOR

Jo Ellen Wilson, MD, PhD

5:00 – 6:00 PM

NAVIGATING THE ABPN CERTIFICATION PROCESS FOR C-L PSYCHIATRISTS

Rooms 402-403 | No CME

Robert Boland, MD | Catherine Crone, FACLP, FACP, FAPA
 Terry Rabinowitz, MD, DDS, FACLP, FAPA, FATA
 Madeleine Becker, MD, FACLP, FABOIM | Jeffrey Lyness, MD

5:15 – 6:45 PM

C-L PSYCHIATRY FELLOWSHIP DIRECTORS' FORUM / Room 213

5:45 – 7:00 PM

WEDNESDAY WELCOME MIXER / Griffin Hall

Join us for a welcome toast for the early arrivals to this year's annual meeting.

6:15 – 7:45 PM

PRESIDENT'S RECEPTION / Brazos

Invitation only.

6:00 – 6:45 AM

MINDFULNESS FOR MEETING OURSELVES AND THE WORLD PT. 1 – 0.75 CME / Room 401

Pamela Mirsky, MD, FACLP

6:00 – 6:45 AM

GROUP RUN / Hotel Lobby

7:00 AM – 6:00 PM

REGISTRATION DESK OPEN / Griffin Hall

7:00 AM – 6:00 PM

LACTATION ROOM / Room 404

7:00 – 7:45 AM

ACLP COMMITTEE MEETINGS – See p.34

8:00 – 9:00 AM

ACLP SIG/CAUCUS MEETINGS – See p.34

8:30 AM – 5:00 PM

EXHIBITS / JW Ballroom Foyer

9:15 – 9:45 AM

WELCOME TO CLP 2023 / AWARD PRESENTATIONS

JW Salon 6,7,8

Maryland Pao, MD, FACLP, *ACLP President*

Sejal Shah, MD, FACLP,

Chair, CLP 2023 Scientific Program Committee

9:45 – 11:00 AM

PLENARY

Research Directions in C-L Psychiatry: Where We Are and Where We're Going
1.25 CME / JW Salon 6,7,8

9:45 AM – 10:15 AM

Evidence for Integrated Care Across the Lifespan

Joshua Gordon, MD, PhD

10:15 – 11:00 AM

Where Next for Inpatient C-L Psychiatry? Implications of The HOME Study

Michael Sharpe, MA, MD, FACLP

Jane Walker, MBChB, PhD, FACLP

10:30 AM – 3:30 PM

ACLP SALOON / Room 401

Saluting one of the most traditional Texan venues, the Academy has prepared a Saloon experience to provide attendees a relaxed setting to discuss real-life concerns and meet with their peers, including former Academy presidents, to hear some wartime stories. Look for the Academy members wearing a Sheriff star! Light refreshments will be available.

11:00 – 11:30 AM

BREAK

LEGEND

Diversity, Equity and Inclusion _____ DEI

Neuropsychiatry _____ NEU

Psycho-Oncology / Palliative Care _____ PPC

Quality and Systems Based Practice _____ QSB

Research / Evidence-Based Medicine _____ RES

Subspecialty C-L _____ CLP

Therapeutic Interventions _____ THE

Training / Education / Career Development _____ TRG

11:30 AM – 1:00 PM

10 CONCURRENT WORKSHOPS

NEU

**An Equal Opportunity Offender:
Delirium Throughout the Lifespan**
*A Review as the Various Presentation, Diagnostic
Approaches, and Impact of Delirium at the Various
Stages of Life in the Medical Setting*
JW Salon 3 | 1.5 CME

Jose Maldonado, MD, FACLP, FACFE
Yesne Alici, MD, FAPA, FACLP
Heidi Smith, MD, MSCI | Matthew Gunther, MD, MA

CLP

Bioethical Considerations of Harm Reduction
Room 203-204 | 1.5 CME
*Co-sponsored by ACLP's Addiction &
Toxicology, and Bioethics SIGs*

Nicholas Kontos, MD, FACLP | Samantha Zwiebel, MD, MA
Miyuki Fukui, MD | Brent Schnipke, MD
James Levenson, MD, FACLP, DFAPA

THE

**Demoralization as a Transdiagnostic
Phenomenon Across the Lifespan: Definition,
Differential Diagnosis, Treatment, and Future
Directions – Room 407 | 1.5 CME**

Can M. Kilciksiz, MD | Damien Miran, MD
Katuska Ramirez, MD | Joseph Stoklosa, MD
David Daniels, MD

QSB

**Enhancing the Quality of Quality Improvement:
Case Studies in Proactive C-L Psychiatry**
Room 402-403 | 1.5 CME

Mark Oldham, MD | Sofia Matta, MD, FASAM
Patrick Triplett, MD, DFAPA | Michael Strong, MD
H. Samuel Landsman, MD

TRG

**Lifespan of a C-L Psychiatrist:
Opportunities and Challenges**
JW Salon 2 | No CME

Pochu Ho, MD | Alice Ing, MD, MA
Kelly Cozza, MD, DLFAPA, FACLP
Iqbal Ahmed, MD, FRCPsych, FACLP, DLFAPA
Mark Bradley, MD, FACLP, DFAPA

CLP

**Prevention, Early Detection, and Treatment of
Perinatal Mood and Anxiety Disorders:
Innovation Within Inpatient Obstetrics Care**
Room 408-409 | 1.5 CME

Sarah Nagle-Yang, MD | Priya Gopalan, MD, FACLP
Lindsay Lebin, MD | Allison Deutch, MD | Bridget King, MD

ACKNOWLEDGEMENT OF CONTENT CONTRIBUTORS

Allison Dempsey, PhD | Shiloh "Lola" Easton, PsyD

RES

ACLP Foundation Research Professor Award:
From Bench to Bedside: The Development
of Novel Neurosteroid Therapeutics as an
Innovative, Rapidly Acting Treatment for
Postpartum Depression – Room 201-202 | **1.5 CME**

Samantha Meltzer-Brody, MD, MPH

DEI

Social Justice Through Scholarship:
Integrating DEI and Research in C-L Psychiatry
JW Salon 1 | **1.5 CME**

Abhisek Khandai, MD, MS | Hermioni Amonoo, MD, MPP
Kelly Irwin, MD, MPH | Hochang Lee, MD, FACLP

ACKNOWLEDGEMENT OF CONTENT CONTRIBUTORS

Christopher Celano, MD, FACLP | Amy Bauer, MD, FACLP
Katie Sheehan, MD

RES

Ten Most Important Papers to Know in C-L
Psychiatry for the 2022-2023 Academic Year
JW Salon 4 | **1.5 CME**

Sponsored by ACLP's Guidelines and
Evidence Based Medicine Subcommittee

Jeylan Close, MD, FAAP | Margaret Puelle, MD
Sarah Andrews, MD | Sahil Munjal, MD
Liliya Gershengoren, MD

ACKNOWLEDGEMENT OF CONTENT CONTRIBUTORS

The members of the Guidelines and Evidence Based Medicine
Subcommittee contributed to curating and annotating the articles
discussed in this presentation.

PPC

To Die or Live Trying: Physician Aid in Dying for
Treatment-Refractory Mental Illness
Room 213 | **No CME**

Jay Nathanson, MD, MPH | Philip Muskin, MD, MA
James Bourgeois, OD, MD, FACLP, DFLAPA
Joseph Rasimas, PhD, MD, FAACP, FACLP, FACMT, FACPsych
Erin Sterenson, MD, MS, FACLP

12:00 PM

POSTER HALL OPENS / Griffin Hall

1:00 – 2:00 PM

LUNCH / JW Salon 5, 6, 7, 8

2:00 – 3:00 PM

The Fourth Revolution: Community Mental
Healthcare and the Politics of Race in the
Twentieth-Century United States

JW Salon 6,7,8 | **1.0 CME**

Martin Summers, PhD

3:00 – 3:30 PM

BREAK

3:30 – 5:00 PM

10 CONCURRENT WORKSHOPS

TRG

Considerations Regarding the Use of
Telehealth and Other Technologies in the
Care of Older Adults – Room 201-202 | **1.5 CME**

Co-sponsored by ACLP's Geriatric Psychiatry and
Telepsychiatry SIGs

Jo Wilson, MD, PhD, MPH
Terry Rabinowitz, MD, DDS, FACLP, FAPA, FATA
Melanie Gentry, MD | Cornelia Cremens, MD

QSB

Cracking the Code: A Guide to 2023 E/M Coding
Updates – Room 203-204 | **1.5 CME**

Co-sponsored by ACLP's Division Director's SIG and
Business of C-L Psychiatry Subcommittee

Stephanie Cho, MD | Junji Takeshita, MD, FACLP, DFAPA
James Kimball, MD, FACLP, DFAPA | Andrea DeSimone, DO
Patrick Ying, MD, DFAPA

CLP

Establishing Trust and Integrity: The Role of HIV Psychiatry Across the Lifespan: An Interactive Case-Based Approach – JW Salon 4 | 1.5 CME*Sponsored by ACLP's HIV/AIDS Psychiatry SIG*Gabrielle Marzani, MD, MBA | Alan Wai, MD
Sunbal Ashraf, MD | Alexandra Canetti, MD
Luis Pereira, MD*ACKNOWLEDGEMENT OF CONTENT CONTRIBUTOR*

Roberta De Oliveira, MD, PhD, FRCPC

NEU

Mitochondrial Disorders Across the Lifespan: Clinical Essentials and Ongoing Educational Strategies for the C-L Psychiatry Learning Community – Room 213 | 1.5 CMEMary Lynn Dell, MD, DMin, MHA | Jaime Twanow, MD
Ihuoma Njoku, MD | David Kasick, MD, DFAPA, FACLP

THE

Post-Intensive Care Psychological Survivorship Across the Lifespan: Evaluating Current Theoretical Frameworks, Interventions, and Practice Models – JW Salon 2 | 1.5 CMEGeorge Sayde, MD, MPH | Ewa Bieber, MD
Kemuel Philbrick, MD | Joe Bienvenu, MD, PhD
Rachel Hammer, MD

THE

Psychopharmacology Across the Lifespan for Transgender, Non-Binary, and Gender Expansive Individuals: An Interactive Case-based Workshop Room 407 | 1.5 CMEFiona Fonseca, MD, MS | Devin Greene, MD
Morgan Faeder, MD, PhD

RES

The Lifespan of Creating Evidence-Based Manuscripts: From Poster to Publication JW Salon 1 | 1.5 CMEAnne Gross, MD, FACLP | Priya Gopalan, MD, FACLP
Christopher Celano, MD, FACLP | Thomas McCoy, MD
Hochang Lee, MD, FACLP

CLP

Uncovering the Unconscious: An Examination of Individual and Structural Inequities in Solid Organ Transplantation – Room 408-409 | 1.5 CMEChristine Annibali, MD | Miyuki Fukui, MD
Brooke Lifland, MD | Kelly Park, MD
Robert Weinrieb, MD, FACLP

PPC

Words Really Matter—When is it Suicide and When is it Something Else?*Room 402-403 | 1.5 CME*Lewis Cohen, MD, FACLP | Tom Strouse, MD
J. Michael Bostwick, MD, MFA, FACLP
Shannon Mazur, DO, MA | Ayatalla El-Mufti, MBBS

CLP

Don R. Lipsitt Award Lecture: Integrated Care: Implementation Strategies at an Academic Medical Center – JW Salon 3 | 1.5 CMELorin Scher, MD, FACLP | Michael Donath, MD
Melissa Hopkins, MD | Christina Lee, MD, MPH
Anna Ratzliff, MD, PhD**5:15 – 7:15 PM****POSTER SESSION WITH AUTHORS***Griffin Hall | No CME**See p20 for full listings.***6:30 – 8:30 PM****WELCOME RECEPTION / Lonestar Ballroom****7:15 – 8:00 PM****MEDICAL STUDENT AND RESIDENT MEET-AND-GREET / Room 208**

Join the ACLP Medical Student Education and Residency Education Subcommittees in welcoming medical students and residents to the annual meeting! This meet-and-greet is open to all medical students and residents wanting to learn more about consultation-liaison psychiatry or training in psychiatry. We welcome residents, program directors, or other ACLP members interested in mentorship or recruitment of students into our exciting field.

Fri, Nov 10

6:00 – 6:45 AM

MINDFULNESS FOR MEETING OURSELVES AND THE WORLD PT. 2 – Room 401 | **0.75 CME**

Pamela Mirsky, MD, FACLP

6:00 – 6:45 AM

GROUP RUN / Hotel Lobby

7:00 AM – 6:00 PM

REGISTRATION DESK OPEN / Griffin Hall

7:00 AM – 6:00 PM

LACTATION ROOM / Room 404

7:00 – 7:45 AM

ACLP COMMITTEE MEETINGS – See p.34

8:00 – 9:00 AM

ACLP SIG/CAUCUS MEETINGS – See p.34

8:30 AM – 3:45 PM

EXHIBITS / JW Ballroom Foyer

9:15 – 10:45 AM

5 ORAL PRESENTATION SESSIONS

**Oral Presentation Session 01:
Catatonia** – Room 203-204 | **No CME**

MODERATOR/DISCUSSANT

Jo Wilson, MD, PhD, MPH

Predictors of Mortality Following Diagnosis of Catatonia in a Medical Setting

PRESENTING AUTHOR: Mariel Piechowicz, MD

CO-AUTHORS

Alex Israel, MD | Patrick Frailey, MD | Isabella Kratzer, MD
Jessica Fleischer, MD | Priya Gopalan, MD, FACLP

Use of Creatine Kinase Levels in the Detection of Emerging Catatonia: A Single Center 10-Year Retrospective Analysis for the Identification of a Pre-Malignant Catatonia Presentation Pattern

PRESENTING AUTHOR: Conrad Stasieluk, MD

CO-AUTHORS

Mark Jaradeh | Brian Muir, BA | Edgar Yap
Esther Belogolovsky | Edwin Meresh, MD, MPH, FACLP

**Trapped in Silence:
A Case of Terminal Malignant Catatonia Awaiting Life-Saving Electroconvulsive Therapy**

PRESENTING AUTHOR: James Kingpeter, MD

CO-AUTHORS

Claudia Rugama, MD | Jisha Lovin Kuriakose, MD
Shamik Mukherji, MD | Georgios Petrides, MD
Sohag Sanghani, MD, FAAGP, MPH

Multi-Disciplinary Neuropsychiatry Conference for Facilitation of Catatonia Transition of Care: A Novel Intervention

PRESENTING AUTHOR: Aaron Hauptman, MD

CO-AUTHORS

Nadia Zaim, MD

**A Tale of (at Least) Two Drugs:
Ketamine in the Setting of Catatonia**

PRESENTING AUTHOR: Dallas Hamlin, MD

CO-AUTHORS

Sanjay Yadav, MD | Charles Mormando, DO

Oral Presentation Session 02: Neurocognitive Disorders, Delirium, and Neuropsychiatry – Room 213 | 1.5 CME

MODERATOR/DISCUSSANT
Flannery Merideth, MD

Mapping Functional Brain Activity and Connectivity in Delirium with Diffuse Optical Tomography

PRESENTING AUTHOR: Shixie Jiang, MD

CO-AUTHORS

Jingyu Huang, PhD | Hao Yang
F. Andrew Kozel, MD, MSCR, DFAPA, FCTMSS
Huabei Jiang, PhD

WEBB FELLOW: Expanding the Role of C-L Psychiatry in Treating Intensive Care Unit (ICU) Survivors

PRESENTING AUTHOR: George Sayde, MD, MPH

CO-AUTHOR

Rachel Hammer, MD

Reliability and Validity of the Spanish Adaptation of the Stanford Proxy Test for Delirium (S-PTDsv) in Two Clinical Communities

PRESENTING AUTHOR: Sanndy Infante-Reyes

CO-AUTHOR

Alex Behn, PhD | Matías González, PhD
Luis Pintor, MD, PhD | Eduardo Franco, PhD
Pablo Araya, MD | Jose Maldonado, MD, FACLP, FACFE

Catatonia as a Presentation of Autoimmune Encephalitis: A Systematic Review and Meta-Analysis

PRESENTING AUTHOR: Arpit Singh

CO-AUTHOR

Siddhant Uday Govekar | Siddharth Bangari, MD
Anindya Das, DPM, MD, MPH

Oral Presentation Session 03: Psycho-Oncology – Room 402-403 | No CME

MODERATOR/DISCUSSANT
Alan Hsu, MC, FACLP, FAPA

2023 Dlin/Fischer Clinical Research Award: Social Disparities and Cancer: The Biologic Fingerprint of Stress is Transplantable and Associated with Worse Clinical Outcomes

PRESENTING AUTHOR: Jennifer Knight, MD, MS, FACLP, FABMR

CO-AUTHORS

Steve Cole, PhD | Kirsten Beyer, PhD | Tao Wang, PhD
Stephen Spellman, MBS | Mariam Allbee-Johnson, MPH
Yuhong Zhou, PhD | Michael Verneris, MD
J. Douglas Rizzo, MD | Elisabeth Henley | Lucie Turcotte, MD

Peak Experiences: Lessons Learned from a Feasibility Study of Psilocybin-Assisted Therapy for Demoralization in Patients Receiving Hospice Care

PRESENTING AUTHOR: Roxanne Sholevar, MD

Health Behaviors Effect on Depression and Anxiety Symptoms in Breast Cancer Patients During Chemotherapy

PRESENTING AUTHOR: Gwen Lau, BSPH

CO-AUTHORS

Annie Page, BSPH | Allison Deal, MS
Kirsten Nyrop, PhD | Zev Nakamura, MD

Using Natural Language Processing to Predict which Cancer Patients will see a Psychiatrist or Counsellor

PRESENTING AUTHOR: John-Jose Nunez, MD, MSc, FRCPC

CO-AUTHORS

Bonnie Leung, MN-NP(F) | Cheryl Ho, MD, FRCPC
Raymond Ng, PhD | Alan Bates, MD, PhD, FRCPC

Proactive Psycho-Oncology Consultation and Liaison Service Update: Impact on Patients and Providers

PRESENTING AUTHOR: Daniel Fishman, MD

CO-AUTHORS

Sheila Lahijani, MD, FACLP

Oral Presentation Session 04: Transplant Psychiatry – Room 408-409 | 1.5 CME

MODERATOR/DISCUSSANT

Michael Marcangelo, MD, FACLP, DFAPA

Examining the Impact of the COVID-19 Pandemic on Racial and Ethnic Disparities in Access to Liver Transplantation: A Retrospective Analysis

PRESENTING AUTHOR: Aniruddha Deka, MD

CO-AUTHORS

Destiny Pegram, MD | Michael Schilsky, MD, FAASLD
Paula Zimbrian, MD, FACLP, FAPA

The Utility of the Stanford Integrative Psychosocial Assessment for Transplant (SIPAT) in Predicting Outcomes Before and After Lung Transplantation

PRESENTING AUTHOR: Toby Winton-Brown, FRANZCP PhD

CO-AUTHOR

Glen Westall, PhD

The Integrated Liver Transplant Engagement and Recovery Network (ILEARN) Project for Post-Liver Transplant Management of Alcohol Use Disorders

PRESENTING AUTHOR: Arpita Goswami Banerjee, MD

CO-AUTHOR

Robert Weinrieb, MD, FACLP

Clinical Utility of Phosphatidylethanol (Peth) Testing in Liver Transplantation Evaluations

PRESENTING AUTHOR: David Fipps, DO

CO-AUTHORS

Rachel Meyer, MA, LPCC, LADC | Kymberly Watt, MD
Bhanu Kolla, MD

What Hepatology Clinicians and Their Patients Think of Wearable Alcohol Biosensors to Aid Clinical Care for Alcohol Related Liver Disease: A Qualitative Study

PRESENTING AUTHOR: Jonathan Punzi, MD

CO-AUTHORS

Andrea DiMartini, MD, FACLP | Jaideep Behari, MD, PhD
Mary Amanda Dew, PhD

Oral Presentation Session 05: Women's Mental Health – Room 208 | 1.5 CME

MODERATOR/DISCUSSANT

Katherine Blackwell, MD, PhD

WEBB FELLOW: Integrated Perinatal Clinic: Clinical and Healthcare Utilization Outcomes

PRESENTING AUTHOR: Lindsay Standeven, MD

CO-AUTHORS

Marissa Beal, DO | Tran Dang, BS
Kristen Miller, MA | Lauren Osborne, MD

WEBB FELLOW: The Expansion of a Women's Mental Health Fellowship and its Effect in the Number of Consultations and Referrals

PRESENTING AUTHOR: Diego Garces Grosse, MD

CO-AUTHORS

Rachel Caravella, MD | Allison Deutch, MD
Mark Bradley, MD, FACLP, DFAPA

Racial Disparities in the Treatment of Menopausal Symptoms Among Patients with Psychiatric Conditions

PRESENTING AUTHOR: Ashley Cantu-Weinstein

CO-AUTHORS

Emma Gaboury, MD | Samantha Pulling
Danette Conklin, PhD
Sally MacPhedran, MD, MS, IF, NCMP, FACOG

Identifying Psychosocial Risk Factors in Maternal Substance Use in Western Pennsylvania

PRESENTING AUTHOR: Jessica Fleischer, MD

CO-AUTHORS

Shinny Chou, MD, PhD | Mandy Fauble, PhD
Jessianne Montie, LPC, CAADC | Priya Gopalan, MD, FACLP
Jody Glance, MD | Rebecca Miller, MD

The Effect of Hyperandrogenism on Risk for PTSD in Women

PRESENTING AUTHOR: Erin Davidowicz, MD

CO-AUTHOR

Margaret Altemus, MD

LEGEND

Diversity, Equity and Inclusion _____ DEI

Neuropsychiatry _____ NEU

Psycho-Oncology / Palliative Care _____ PPC

Quality and Systems Based Practice _____ QSB

Research / Evidence-Based Medicine _____ RES

Subspecialty C-L _____ CLP

Therapeutic Interventions _____ THE

Training / Education / Career Development _____ TRG

9:15 – 10:45 AM

5 CONCURRENT WORKSHOPS

QSB

Beyond the Bottom Dollar: How C-L Psychiatry Initiatives Can Add Value to Patient Care Across the Lifespan – JW Salon 2 | No CME

Sponsored by ACLP's Division Director's SIG

Anna Dickerman, MD, FAPA, FACLP

Xavier Jimenez, MD, MA, FACLP

Lisa Rosenthal, MD, FACLP, DFAPA

Kenneth Novoa, MD | Brian Bronson, MD, FACLP

CLP

Infertile, Inadequate, and Isolated: Understanding the Complexities Surrounding Infertility – JW Salon 3 | 1.5 CME

Diana Punko, MD, MS | Josephine Mokonogho, MD

Maureen Cassidy, MD | Dhara Krishnakant Shah, MD

Azadeh Zamiri, MD

TRG

Leading By Liaising: Addressing Clinical Challenges Across the Lifespan – JW Salon 1 | 1.5 CME

Diana Robinson, MD | Mira Zein, MD

Abhisek Khandai, MD, MS | Adrienne Taylor, MD

Kayla Behbahani, DO

NEU

Neuropsychiatric Manifestations of COVID-19: A 2023 Update – Room 201-202 | 1.5 CME

Scott Beach, MD, FACLP | Erica Baller, MD, MS

Durga Roy, MD | Laura Markley, MD

PPC

Too Young to Die: The Continuum of End-of-Life Care in Adolescents and Young Adults. Sponsored by ACLP's Palliative Medicine and Psycho-Oncology SIG – JW Salon 4 | 1.5 CME

Shamik Mukherji, MD | Megan Gilman, MD

Annah Abrams, MD | Shruti Mutalik, MD

Xiomara Rocha-Cadman, MD, FACLP, FAPA

10:30 AM – 3:30 PM

ACLP SALOON / Room 401

Saluting one of the most traditional Texan venues, the Academy has prepared a Saloon experience to provide attendees a relaxed setting to discuss real-life concerns and meet with their peers, including former Academy presidents, to hear some wartime stories. Look for the Academy members wearing a Sheriff star! Light refreshments will be available.

10:45 – 11:15 AM

BREAK

Fri, Nov 10

11:15 AM – 12:30 PM

PLENARY: AWARD LECTURES

JW Salon 6,7,8

11:15 – 11:30 AM

Award Presentations

11:30 AM – 12:00 PM

Katon Research Award Lecture: Game Changing Approach for Delirium: Novel Bispectral EEG Device and Epigenetic Investigation | **0.5 CME**

Gen Shinozaki, MD, DFAPA, FACLP

12:00 – 12:30 PM

Eleanor & Thomas P. Hackett Memorial Award Lecture: A Special Relationship | **No CME**

Michael Sharpe, MA, MD, FACLP

INTRODUCTION: Donald Rosenstein, MD, FACLP

12:30 – 1:45 PM

NETWORKING LUNCH / *Lonestar Ballroom*

Friday's networking lunch features four breakout rooms for informal discussions on the following topics:

- + Starting and Expanding your C-L Fellowship Program – *Room 208*
- + Thinking Out of the Box as a C-L psychiatrist – *Room 213*
- + Role Changes in Community C-L Practice – *Room 211*
- + Micro-Advocacy as a C-L Psychiatrist – *Room 212*

If you'd rather not join a breakout, you are welcome to enjoy lunch as usual in the Lonestar Ballroom. Participating in a breakout lunch is on a first come, first served basis. Once a room is full, please try another or return to the main lunchroom.

1:00 – 4:30 PM

AUSTIN SECRET FOOD TOUR / *Meet in Hotel Lobby*

1:45 – 3:15 PM

5 ORAL PRESENTATION SESSIONS

Oral Presentation Session 06: Suicidality and Behavioral Emergencies – *JW Salon 2* | **No CME**

MODERATOR/DISCUSSANT

VaKara Meyer Karre, MD

Behavioral Emergencies Across the Lifespan

PRESENTING AUTHOR: Joanna Yost, PhD

CO-AUTHORS

Ihuoma Njoku, MD | Anne Louise Stewart, MD
Justin Smith, MD | Casey Cavanagh, PhD

6 Years of a Behavioral Emergency Response Team: Challenges, Lessons Learned & Team Development

PRESENTING AUTHOR: Rachel Caravella, MD

CO-AUTHORS

Emily Fries, BSN, RN-BC | Patrick Ying, MD, DFAPA
Allison Deutch, MD

Physician Assisted Suicide: Racial Disparities in California, New Jersey, and Oregon in 2021

PRESENTING AUTHOR: Christian Monsalve, MD

Technology-enabled Suicide Prevention in Primary Care and Other Medical Settings: A Scalable Solution

PRESENTING AUTHOR: Tom Zaubler, MD, MPH, FACLP, DLFAPA

CO-AUTHORS

Amanda Brooks, LCSW, CADC | Gaurav Arora

Adult Psychiatric and Medical Outcomes of Early Adolescents Making Index Suicide Attempts Coming to Medical Attention

PRESENTING AUTHOR: Tanner Bommersbach, MD

CO-AUTHORS

Grace Johnson, BA | J. Michael Bostwick, MD, MFA, FACLP
Alastair McKean, MD

Oral Presentation Session 07: Collaborative and Integrative Care – JW Salon 3 | 1.5 CME

MODERATOR/DISCUSSANT

Joseph Cerimele, MD, MPH

Integrated Psychiatry in a Young Adult Sickle Cell Clinic: Referral and Engagement

PRESENTING AUTHOR: Elizabeth Prince, DO

CO-AUTHORS

C. Patrick Carroll, MD | Lydia Pecker, MD, MHS

Results from a Pediatric Collaborative Care Program

PRESENTING AUTHOR: Alyssa Smith, MD

CO-AUTHORS

Jenifer Vohs, PhD | Emily Holmes, MD, MPH

Whack-A-Mole: Navigating the Pitfalls of Collaborative Care Psychiatry

PRESENTING AUTHOR: Timur Suhail-Sindhu, MD

CO-AUTHOR: Idris Leppla, MD

Using a Natural Language Processing Toolkit to Classify Patient Charts by Psychiatric Diagnosis

PRESENTING AUTHOR: Alissa Hutto, MD

CO-AUTHORS

Tarek Zikry, BS | Terra Rose, PsyD | Jasmine Staebler, MS
Janet Slay, MS | C Ray Cheever, BS
Michael Kosorok, PhD | Rebekah Nash, MD, PhD

Demographic and Clinical Differences Between Proactive and Reactive Consultation Services at an Academic Medical Center

PRESENTING AUTHOR: Elizabeth Prince, DO

CO-AUTHORS

C. Patrick Carroll, MD | Patrick Triplett, MD, DFAPA

Oral Presentation Session 08: DEI, Adversity, and Violence – JW Salon 4 | 1.5 CME

MODERATOR/DISCUSSANT

Vanessa Lauzon, MD

Diversity, Equity, and Inclusion Needs Assessment for a C-L Psychiatry Service

PRESENTING AUTHOR: Isaiah Crum, MD

CO-AUTHORS

Meredith Spada, MD, MEd | Darcy Moschenross, MD, PhD
Morgan Faeder, MD, PhD | Neeta Shenai, MD
Tiffany Clark, MD | Erin Sterenson, MD, MS, FACLP
Priya Gopalan, MD, FACLP

WEBB FELLOW: Childhood Adversity, Accelerated GrimAge, and Associated Health Consequences

PRESENTING AUTHOR: Zachary Harvanek, MD, PhD

CO-AUTHORS

Anastacia Kudinova, PhD | Samantha Wong
Teresa Daniels, MD | Leslie Brick, PhD
Audrey Tyrka, MD, PhD

WEBB FELLOW: Through the Lens of Our Patients – Disparities in Organ Transplant

PRESENTING AUTHOR: Timothy Wong, DO

CO-AUTHORS

Robert Weinrieb, MD, FACLP
Paula Zimbrea, MD, FACLP, FAPA

Gun Violence and its Early Psychiatric Consequences

PRESENTING AUTHOR: Rafael Tamargo, MD, MBA

CO-AUTHORS

Darcy Moschenross, MD, PhD | Priya Gopalan, MD, FACLP

WEBB FELLOW: Double Dysphoria – The Severity and Impact of Premenstrual Dysphoria on Quality of Life among Transgender Men and Gender-Diverse Individuals

PRESENTING AUTHOR: Fiona Fonseca, MD, MS

CO-AUTHORS

Cesar Gonzalez, PhD | Jeffrey Staab, MD, FACLP

Oral Presentation Session 09: Pharmacology-Toxicology and Medical- Psychiatric interface – Room 402-403 | 1.5 CME

MODERATOR/DISCUSSANT

Michael Peterson, MD, PhD, FACLP, DFAPA

Discrepancy Between Subjective and Objective Cognitive Performance in Relation to Depression 6 and 12 Months Post COVID-19

PRESENTING AUTHOR: Siv Elin Pignatiello, MD

CO-AUTHORS

Stein Andersson, Professor | Birgitte Boye, Professor
Erlend Bøen, MD, PhD | Mina Taarneby Søbstad, PsyD
Bente Alexandra Sørensen, PsyD
Odd Inge Andreassen, PsyD | Mari Thoresen Løkholm, PsyD
Astrid Gjerdrum Hornslien, PhD
Ann Christin Oren Rivenes, MD | Ingvil Okkenhaug, PsyD
Knut Hestad, PhD | Marion Boldingh, PhD
Anne Hege Aamodt, PhD

Bones, Stones, Groans – But What About Psychiatric Overtones? The C-L Psychiatrist's Role in Diagnosing Primary Hyperparathyroidism

PRESENTING AUTHOR: Andrea DeSimone, DO

CO-AUTHOR: Bradford Mitchell, MD

Irreversible Lithium Neurotoxicity: A Review and Case of Toxicity Leading to Bilateral Globus Pallidus Injury

PRESENTING AUTHOR: Matthew Gunther, MD, MA

CO-AUTHORS

Shixie Jiang, MD | Jose Maldonado, MD, FACLP, FACFE

Management of Immunosuppressant-Induced Psychosis Across the Lifespan

PRESENTING AUTHOR: Avneet Soin, MD

CO-AUTHORS

Emily Zhang, MD | Liliya Gershengoren, MD

Atypical NMS and Third Generation Antipsychotic Medications: A Systematic Literature Review and Comparison with International Expert Consensus NMS Diagnostic Criteria

PRESENTING AUTHOR: Gregory Nikogosyan, DO

CO-AUTHORS

Julio Nunes, MD | M. Andres Caro, MD

Oral Presentation Session 10: Therapy and Complex Cases – 408-409 | 1.5 CME

MODERATOR/DISCUSSANT

Sahil Munjal, MD

Telephone-Based Cognitive Behavioral Therapy for Post-Operative Bariatric Surgery Patients: Preliminary Results from a Randomized Controlled Trial

PRESENTING AUTHOR: Sanjeev Sockalingam, MD, FACLP

CO-AUTHORS

Samantha Leung, MSc | Clement Ma, PhD
Raed Hawa, MD, FRCPC, DABSM, DABPN, DABOM
Susan Wnuk, PhD | Timothy Jackson, MD
David Urbach, MD | Allan Okrainec, MD, FRCSC
Jennifer Brown, MSc, RD, CBE
Daniella Sandre, PsyD, CPsych | Stephanie Cassin, PhD

Comparison of Healthcare Utilization Among Dermatology Patients with Delusional Parasitosis, Psychotic Disorders, and Mood Disorders: An Analysis based on Western NY Multi-Payer Claims Data

PRESENTING AUTHOR: Margaret Puelle, MD

CO-AUTHORS

Daniel Maeng, PhD | Francisco Tausk, MD
Hochang Lee, MD, FACLP

Case Report: Treatment of a Medically Complex Adult Patient with Down's Syndrome in a Children's Hospital

PRESENTING AUTHOR: Karah Harvey-Nuckles, MD

CO-AUTHORS

Mounika Ganguly, MD | Nadine Schwartz, MD
David Kasick, MD, DFAPA, FACLP

A Cognitive-Existential Telephone Intervention to Improve Existential Quality of Life in Advanced Cancer

PRESENTING AUTHOR: Pierre Gagnon, MD, FRCPC

CO-AUTHORS

Lise Fillion, PhD | Joanie Le Moignan Moreau, MSc
Michèle Aubin, MD, PhD, FCFP, CCFP | Josée Savard, PhD
Marie-Claude Blais, PhD | Melissa Henry, PhD
Jacynthe Rivest, MD, FRCPC | Anne Dagnault, MD, PhD
Louise Provencher, MD, MA, FRCSC
Harvey Chochinov, MD, PhD, FRSC, FCAHS, FACLP

**“Tell Me About It, Tell Me Everything You Feel”:
Psychiatrist-led Wellness Check-ins for
Physician Trainees**

PRESENTING AUTHOR: Sara Nash, MD, FACLP, DFAPA

CO-AUTHORS

Laurel Mayer, MD | Subani Chandra, MD
Allison Borowski, MD | David Horowitz, MD
Briana Short, MD | Sheau-Yan Ho, PhD
Heather Paladine, MD | Maria De Miguel, MD
Kristin Burkart, MD | Jasnit Makkar, MD

1:45 – 3:15 PM

5 CONCURRENT WORKSHOPS

PPC

**All the Buzz, Limited Access:
Practical Considerations for Practicing
Psychosocial Oncology in the World of Cannabis,
Ketamine, and Psychedelic-Assisted Therapies**
JW Salon 1 | **No CME**

Roxanne Sholevar, MD | Angela Landerholm, MD
Carrie Wu, MD | John Peteet, MD | Ilana Braun, MD

ACKNOWLEDGEMENT OF CONTENT CONTRIBUTOR

Yvan Beaussant, MD

RES

**Critical Care Psychiatry: Can the Proactive
Approach Work in the ICU? – Room 203** | **1.5 CME**

Jose Maldonado, MD, FACLP, FACFE | Melissa Bui, MD
Joseph Dragonetti, MD | Mark Oldham, MD

TRG

**Mentorship Across the Professional Lifespan of
the C-L Psychiatrist – Room 202** | **No CME**

Carrie Ernst, MD | Nicholas Kontos, MD, FACLP
Inder Kalra, MD | David Fipps, DO
Sheila Lahijani, MD, FACLP

CLP

**Outpatient Cardiovascular Psychiatry:
A High-Yield Framework for Building a C-L
Psychiatry Clinic Using Examples from the Field**
Room 201 | **1.5 CME**

Margo Funk, MD, FACLP | Rima Styra, MD, MEd, FRCPC
Faith Donaghey, MD | Aishwarya Rajagopalan, DO
Sukanya Vartak, MD

NEU

**Sherlock Holmes-ing It: C-L Psychiatrists as
Neuropsychiatric Detectives Across the Lifespan**
Room 204 | **1.5 CME**

Flannery Merideth, MD | Jessica Becker, MD
Stephen Nicolson, MD, FACLP
Soumya Sivaraman, MD, MSHQS

3:15 – 3:45 PM

BREAK

3:45 – 4:30 PM

ACLP MEMBERS' ANNUAL BUSINESS MEETING
JW Salon 6, 7, 8

ACLP members only. Regular agenda includes board elections;
committee reports; bylaw amendments, committee reports, etc.

4:30 – 5:30 PM

TRIVIA SESSION – PRESIDENTIAL EDITION!
Room 213

Celebrating the 70 years of the Academy, we will present a special
edition of the ACLP Trivia! acknowledging historic milestones
and accomplishments made by our past presidents in a fun and
interactive way. Career consultations and books will be offered to
those brave enough to reach the top of our leaderboard. Attendees
from all career stages are welcome to take their chances and enjoy
backstage stories and unique C-L facts shared by our special
interest group chairs.

5:30 – 6:30 PM

ASK US ANYTHING (AUA) – A FORUM WITH THE EXPERTS – JW Salon 6,7,8 | No CME

MODERATOR: Inder Kalra, MD

Linda Worley, MD, FACLP, DFAPA
Margo Funk, MD, FACLP | Paul Desan, MD, PhD, FACLP
Tina Beizai, MD, FACLP, DLFAPA | Diana Robinson, MD
Stephanie Cho, MD | Janeta Tansey, MD, PhD
Catherine Crone, FACLP, FACP, FAPA
Scott Simpson, MD, MPH, FACLP | David Fipps, DO
John Taylor, MD, MBA, FACLP

Join our panel of experts for informal discussions on the following breakout topics:

- + Career Burnout and Navigating Institutional Politics
- + Leadership, Managing a Team, and Supervision of Other Disciplines/Allied Mental Health Professionals
- + How to be an Effective Leader as an ECP
- + Staying Connected to C-L and Academia When Practicing in a Non-Academic Setting
- + Many Pathways in Consultation-Liaison Psychiatry as a Career Choice
- + ECP's as Peer Mentors and Experts

5:30 – 6:30 PM

C-L DIVISION DIRECTORS' FORUM / Room 407

5:30 – 6:30 PM

ACLP JOURNAL EDITORIAL BOARD MEETING Room 208

6:00 – 6:45 AM**MINDFULNESS FOR MEETING OURSELVES AND THE WORLD PT. 3 – Room 401 | 0.75 CME**

Pamela Mirsky, MD, FACLP

7:00 AM – 12:00 PM**REGISTRATION DESK OPEN / Griffin Hall****7:00 AM - 12:00 PM****LACTATION ROOM / Room 404****7:00 – 7:45 AM****ACLP COMMITTEE MEETINGS – See p.34****8:00 – 9:00 AM****ACLP SIG/CAUCUS MEETINGS – See p.34****9:15 – 10:45 AM****10 CONCURRENT WORKSHOPS****TRG**

Being the C-L Service: Leaving the Ivory Tower for Community Practice. Co-sponsored by ACLP's Division Director's, and Community-Based CLP SIGs – Room 402-403 | 1.5 CME

Andrea DeSimone, DO | Margaret Cinderella, MD
Naomi Schmelzer, MD, MPH | Bill Scheidler, MD

QSB

Can You Clear the Board? An Interactive Workshop on Systems-based Treatment of Pediatric Psychiatric Emergencies

JW Salon 3 | 1.5 CME

Scott Simpson, MD, MPH, FACLP | Thom Dunn, PhD
Meghan Schott, DO, FAPA | Erin Soares, PhD

THE

Do C-L Psychiatrists Perform Psychotherapy? Yes... They Do! How to Effectively use Psychotherapy in C-L Settings

Room 203-204 | 1.5 CME

Samuel Greenstein, MD | Julia Ruark, MD, MPH
Amelia Dubovsky, MD | Mounika Ganguly, MD
Kaleena Chilcote, MD

PPC

Medical Advance Care Planning in Patients with Mental Illness: Ethical and Legal Challenges

Room 408-409 | 1.5 CME

Co-sponsored by ACLP's Palliative Medicine & Psycho-Oncology and Bioethics SIGs

Brooke Lifland, MD | Daniel Shalev, MD | Annah Abrams, MD
Shannon Mazur, DO, MA | Kelly Irwin, MD, MPH

CLP

QTc Prolongation and Psychotropic Medications: Complex Clinical Cases and Impact of Ethnicity, Sex, Environment and Other Determinants

JW Salon 1 | 1.5 CME

Margo Funk, MD, FACLP | Scott Beach, MD, FACLP
Christopher Celano, MD, FACLP

RES

The Future of Inpatient C-L Psychiatry: A 'Hot Topic' Evidence-Based Practice Update and Open Forum – *JW Salon 4 | 1.5 CME*

Sponsored by the Journal of the Academy of Consultation-Liaison Psychiatry (JACLP)

Hochang Lee, MD, FACLP | Jane Walker, MBChB, PhD, FACLP
Michael Sharpe, MA, MD, FACLP
James Levenson, MD, FACLP, DFAPA | Elizabeth Madva, MD

CLP

The Transplant and the Brain: Cognitive Deficits Through the Transplant Process Across the Lifespan

Room 201-202 | 1.5 CME

Yelizaveta Sher, MD, FACLP | Sarah Andrews, MD
Filza Hussain, MD, FACLP | Jon Sole, MD
Timothy Wong, DO

DEI

Trauma-informed C-L Psychiatry:
Reducing Healthcare Disparities Across
the Lifespan – *Room 406* | **1.5 CME**

Nona Nichols, MD | Meredith Spada, MD, MEd
Jyoti Sachdeva, MD | Fiona Fonseca, MD, MS
Joseph Dragonetti, MD

NEU

What am I Looking at? A Neuro-Imaging Primer
for the C-L Psychiatrist on How to Read Imaging
and Make Clinical Correlations

Room 407 | **1.5 CME**

Ahmed Sherif Abdel Meguid, MD, FRCPC
Jacqueline Posada, MD | Brenna Emery, MD
Bhairav Patel, MD

NEU

When the Bush-Francis and Lorazepam Just
Aren't Enough: Engaging the Tension of Catatonia
in Neurodevelopmental and Neurological
Conditions – *JW Salon 2* | **1.5 CME**

Inder Kalra, MD | Avneet Soin, MD
Soumya Sivaraman, MD, MSHQS
Khyati Brahmabhatt, MD | Mark Oldham, MD

10:45 – 11:00 AM

BREAK

11:00 - 11:45 AM

PLENARY

11:00 – 11:15 AM

Award Presentations

11:15 – 11:45 AM

Children of All Ages Across the Lifespan:
Integrating Care – *JW Salon 6,7,8* | **0.5 CME**

Warren Ng, MD, MPH

11:45 AM – 12:45 PM

SATURDAY DEBATE

Is Only Thy Name Our Enemy? Perspectives on
Somatic Symptom & Functional Disorders Through
the Lifespan – *JW Salon 6,7,8* | **No CME**

MODERATOR: Durga Roy, MD, FACLP

Claire De Souza, BSc, MD, FRCPC **vs** Jeffrey Staab,
MD, FACLP

This year's Debate will explore both sides of the coin when it comes to perceptions of functional disorders. Both contenders are leaders in the field of somatic symptom and functional disorders and will go head-to-head in the Great Debate.

12:45 – 1:45 PM

CLOSING LUNCH / *Lonestar Ballroom*

1:45 – 3:00 PM

**ACLP ANNUAL MEETING COMMITTEE
WRAP-UP MEETING** / *Room 208*

3:00 – 5:00 PM

ACLP BOARD OF DIRECTORS' MEETING
Room 208

Poster Sessions

Posters are organized into the following sections:

SECTION POSTERS

- | | | | |
|------------------|--|------------------|--|
| 002 - 008 | Cardiology | 119 - 132 | Psycho-Oncology and Palliative Care |
| 009 - 028 | Catatonia | 133 - 152 | Psychopharmacology and Toxicology |
| 029 - 041 | Child and Adolescent Psychiatry | 153 - 170 | Quality and Safety |
| 042 - 058 | Collaborative and Integrated Care | 171 - 180 | Substance Use and Related Disorders |
| 059 - 066 | COVID-19 | 181 - 188 | Systems-Based Practice and Administrative Psychiatry |
| 067 - 076 | Diversity, Equity and Inclusion | 189 - 196 | Training and Education |
| 077 - 079 | Infectious Disease and HIV Psychiatry | 197 - 204 | Transplant Psychiatry |
| 080 - 111 | Neurocognitive Disorders, Delirium and Neuropsychiatry | 205 - 215 | Women's Mental Health |
| 112 - 118 | Obesity, Nutrition and Eating Disorders | | |

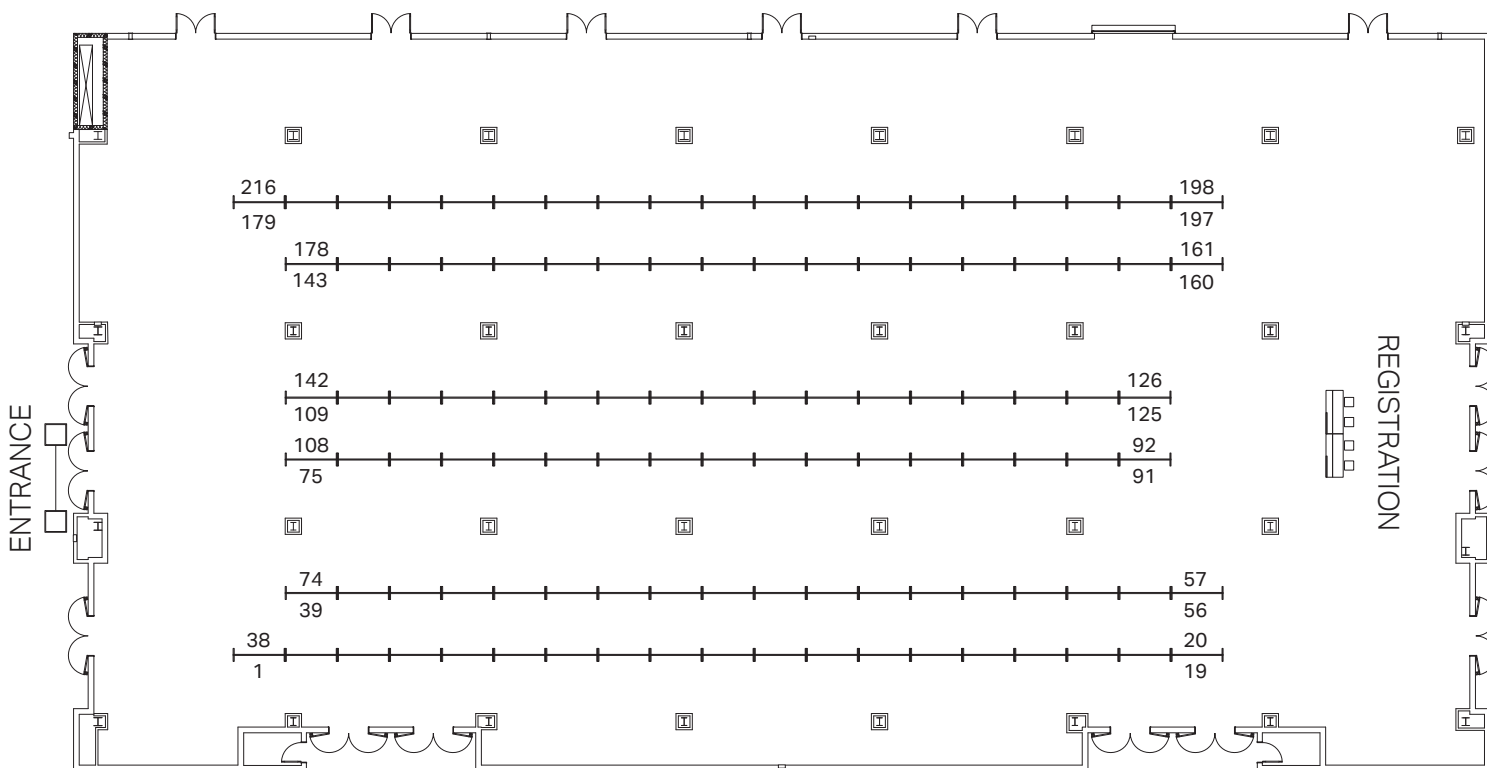

2023 Stoudemire Award

001. Psychographica (Graphic Medicine)

Presenting Author: Omar Mirza

Cardiology

002. Predictors of Completion and Response to a Text Message Intervention to Promote Well-Being and Cardiac Health Behaviors

Presenting Author: Christopher Celano
Co-authors: Lily Jacobson | Brian Healy
Francisco Barrera-Flores | Jeff Huffman

003. [T] Antipsychotics effects on PR, QRS, and QTc Intervals in Patients with Wolff-Parkinson-White Syndrome with and Without Cardiac Ablation

Presenting Author: Hassaan Gornaa
Co-authors: Sean Nutting
Charles Mormando | Alfredo Bellon
Alonso Cortez-Resendiz

004. [T] Clozapine Initiation in a Patient with Cardiomyopathy

Presenting Author: Luke Klugherz
Co-authors: Laura Suarez | Jonathan Leung

005. [T] Delusional Parasitosis and the Urgent Need for a Ventricular Assist Device

Presenting Author: Minhi Kang
Co-authors: Rahul Ramasubramani
Shawen Ilaria | Anthony Tobia
Adam Trenton

006. [T] Impacts of Psychiatric Disorders (Psychosis, Mood, and Anxiety Disorders) on Cardiovascular Diseases Outcomes: Insights from a Nationwide Database

Presenting Author: Salma Ramadan
Co-authors: Yasser Sammour
Kevin Kennedy | Brett Sperry

007. [T] PTSD and Quality of Life Changes in Patients with Aortic Disease

Presenting Author: Sukanya Vartak
Co-authors: Melanie Schwarz
Claire Platt | Benjamin Youdelman

008. [T] Exploring the Relationship Between Heart Rate Variability, Resilience, and Major Depression: A Review of Literature

Presenting Author: Tejasvi Kainth
Co-authors: Komalpreet Kaur
Rehan Billoo | Merina Das
Pardeep Sajnani | Anzu Giri
Kaushal Shah | Zeeshan Mansuri

Catatonica

009. [T] The Impact of Admission Service Benzodiazepine Dosing and Receipt of Electroconvulsive Therapy: A Cross-Sectional Analysis of Inpatient Catatonia Treatment at a Tertiary Care, Academic Hospital

Presenting Author: Adam Mullet
Co-authors:
Mathew Gregoski | Benjamin Kalivas

010. [T] Catatonia in the Setting of Suspected COVID-19 Associated Autoimmune Rhombencephalitis in a Patient with No Known Psychiatric History

Presenting Author: Kathryn Shirley
Co-authors: Avni Shah
Myla Pereira | John Berlin

011. [T] Catatonia Presentation and Evaluation of Creatine Kinase Blood Level as a Screening Tool by Emergency Room Physicians

Presenting Author: Brian Muir
Co-authors:
Elizabeth Tutu | Mark Jaradeh
Edgar Yap | Esther Belogolovsky
Conrad Stasieluk | Edwin Meresh

012. [T] Parkinsonism is a Red Herring: Broad Differential Diagnoses in a Case of Catatonia Secondary to Clozapine Withdrawal

Presenting Author: Chin Kuo
Co-authors: Sara Carlini | Shruti Tiwari

013. [T] Don't Hold Your Breath: A Case of Catatonia with Compulsive Breath-Holding Leading to Pneumomediastinum

Presenting Author: Connie Scoggins
Co-authors: Morgan Nakatani
Andrew Tuck | Julie Penzner
Jacob Feigal | Gregg Robbins-Welty

014. [T] Fighting the Fire: Anti-Inflammatory Effects of Aripiprazole as Mechanism for Improvement in Medical Catatonia?

Presenting Author: Edward Hamrick
Co-author: Anna Shapiro-Krew

015. [T] Change the MINDSET: A 30-Year Review of Catatonia on the C-L Service

Presenting Author: Brendan Carroll
Co-authors: Joel Hassell | Nora Burns
Lindsay Honaker | Jeremy Weleff

016. [T] Catatonia vs Down Syndrome Regression Disorder: A Case Report on Acute Management for an Adolescent with DS

Presenting Author: John Ernzen
Co-author: Alba Pergjika

017. [T] Evaluating and Reducing Risk of Electroconvulsive Therapy in the Presence of Obstructive Hydrocephalus: A Case Report

Presenting Author: Karanbir Padda
Co-authors: Justin Lewin
Kelvin Quinones-Laracuente

018. [T] The Impact of a National Injectable Lorazepam Shortage on the Treatment of Catatonia in the General Hospital

Presenting Author: Kenneth Novoa
Co-authors: Thida Thant | Daniel Grine
Annette Encinias | Merlin Ariefdijohan

019. [T] Where, Where, Where? My Fingers Must Be in the Juice: A Rare Look into Steroid-Induced Excited Catatonia in the Absence of Other Psychiatric Symptoms

Presenting Author: Shahida Mizan
Co-authors:
L. Alex Ambrose | Lauren Mahoney

020. [T] Unique Case to Treat Catatonia in Lithium Toxicity Resistant to Benzodiazepines

Presenting Author: Lauren Vicente
Co-authors: Humaira Shoaib
Xavier Jimenez | Samuel Greenstein
Shamik Mukherjic | Sohag Sanghani
Georgios Petrides

021. [T] Suspected HHV-6 Related Post-viral Encephalitis: A Case of Treatment Resistant Catatonia

Presenting Author: Lindsey Shain
Co-authors:
Kaya Petersen | Carla Avellan Herrera
Kenneth Ashley | Seema Quraishi

022. [T] Catatonia: Where to Look When ECT Fails

Presenting Author: Mary Nance
Co-authors: John Merten | Amy Grooms

023. [T] Protracted Catatonia in Pakistan

Presenting Author: Sheharyar Sarwar
Co-author: Nicholas Allen

024. Creation of a Mobile Online Tool for the Assessment of the Bush-Francis Catatonia Scale

Presenting Author: Patrick Ying
Co-authors:
Rachel Caravella | Abby Mulkeen
Andrew Francis | Mark Oldham

025. **[T]** Electroconvulsive Therapy for Malignant Catatonia Due to Clozapine Withdrawal: A Case Series
Presenting Author: Andrew Spitzberg
Co-authors: Sean Allan | Humaira Shoaib
Joanna drucker | Xavier Jimenez
Georgios Petrides | Sohag Sanghani
026. **[T]** B12 Deficiency and Catatonia: A Case of Intrigue
Presenting Author: Stephen Marcoux
Co-authors: Zachary Bloomberg
Margaret O'Brien | Marie Tobin
027. **Withdrawn**
028. **Recurring Catatonia: Diagnostic Challenges and Clinical Significance**
Presenting Author: Yara Moustafa
Co-authors: Barbara Lubrano di Ciccone
Teresa Rummans | Adriana Vasquez

Child and Adolescent Psychiatry

029. **[T]** Management of Agitation Secondary to Immune Cell-Effector Associated Neurotoxicity Syndrome (ICANS) in a Pediatric Patient
Presenting Author: Anji Li
Co-author: Colleen Manak
030. **[T]** Genetic Workup of Childhood Onset Psychosis Reveals Novel Neurodevelopmental Disorder: A Case Report
Presenting Author: Bavani Rajah
Co-authors: Tareq Yaqub | Khushbu Shah
031. **[T]** A Dangerous Obsession: An Adolescent with Wernicke Encephalopathy
Presenting Author: Conor Malloy
Co-authors:
Lara Osborne | Kathryn Hughes
Amy Meadows | Nazeeha Micciche
032. **[T]** Contribution of Caregiver and Child Anxiety and Depressive Symptoms to Child Asthma-Related Quality of Life
Presenting Author: Do Young Gwak
Co-authors: Juliann Tea
Fariya Fatima | Hannah Zhou
Jayme Palka | Heather Lehman
David Khan | Beatrice Wood
Bruce Miller | E. Sherwood Brown
033. **[T]** Antipsychotic Treatment Strategies for Delirium in the Pediatric Intensive Care Setting: A Review of the Current Literature
Presenting Author: Elisabeth Dietrich
Co-authors: Vincent Liu
Kelsey Delph | Melissa Bui

034. **[T]** Uncovering Sleep-Related Hypermotor Epilepsy in a Child with Behavioral Changes
Presenting Author: Fatma Ozlem Hokelekli
Co-authors:
Valeria Mejia Martinez | Latoya Frolov
035. **Clinical Management of ADHD in Pediatric Cystic Fibrosis through the Lens of Triple Modulator Therapy Evacaftor-Tezacaftor-Ivacaftor**
Presenting Author: Mary Lynn Dell
Co-authors:
Kimberly Pasley | Marci Johnson
Hannah Kenworthy | Anne May
036. **The Virginia Mental Health Access Program (VMAP): A New Frontier for Pediatric C-L Psychiatry**
Presenting Author: Mary Lynn Dell
Co-authors: Rachel Reynolds
Matthew McKinney | Bela Sood
037. **[T]** Stuck in the Past: A Case of Catatonic Schizophrenia and Late Regression in Autism
Presenting Author: Matthew Meyer
038. **[T]** Psychiatric Manifestations of Autoimmune Polyendocrine Syndrome in Adolescence: A Case Report
Presenting Author: Michelle Linke Shafa
Co-author: Sandra Rackley
039. **Patterns in Youth Suicide Risk Identified in Healthcare Encounters in a Safety-Net Hospital System**
Presenting Author: Olivia Hudgens
Co-authors: Julia Livingstone | Beth Childs
Alex Treacher | Sandra Chrzaszcz
Jacqueline Naeem | Arun Nethi
Ashley Steele | Kimberly Roaten
040. **[T]** Synthetic Cannabis induced Agitated Catatonia in Adolescents
Presenting Author: Raheel Chaudhry
Co-author: Sohail Nibras
041. **[T]** Identifying the Trafficking "Prodrome": Early Identification of Adolescents Involved in Sex Trafficking
Presenting Author: Victoria Smith
Co-author: Meghan Schott

Collaborative and Integrated Care

042. **[T]** Functional Coma in a 26-Year-Old Male Veteran
Presenting Author: Akpene Sarah Agamah
Co-author: Gulam Noorani

043. **Interprofessional Communication Curriculum Can Improve Self-Ratings of Interprofessional Practice Competencies**
Presenting Author: Alan Hsu
Co-author: Teresa Pan
044. **[T]** Psychiatric Case Conferences in a County-Run Clinic: Implementation and Barriers
Presenting Author: Benjamin Corona
Co-authors: Zoya Khalil | Charles Manchee
045. **[T]** Clinical Challenges Involved in the Psychiatric Care of Patients with Leukodystrophy: A Case Report
Presenting Author: Casey Gilman
Co-authors: Kierstin Utter
Jacob Ellis | Nicholas Allen
046. **[T]** Psychiatry Consultation Clinic: A Model that Improves Access to Care and Corresponds to Decreased Depressive Symptoms
Presenting Author: Catherine Parker
Co-authors: Christine Flicek | Sejal Mahajan
Parvathi Meyyappan | Nate Sowa
047. **[T]** K-POP is Popular: A Novel Collaborative Care Approach in the Kidney Palliative Care Outpatient Psychiatry Clinic
Presenting Author: Celeste Peay
Co-author: Fernando Espi-Forcen
048. **[T]** A Survey of the Knowledge, Experience and Clinical Needs of U.S. General Practitioners in the Management of Somatic Symptom Disorder
Presenting Author: Cristine Oh
Co-authors:
Dany Lamothe | Margaret Tuttle
049. **[T]** Multidisciplinary Stabilization of Patient with Anorexia Nervosa in the Acute Setting
Presenting Author: Daniel Cabrera
Co-author: Jihoon Ha
050. **[T]** Enhancing Support for Persons Experiencing Homelessness Following Hospital Discharge: Feasibility Demonstration of a Street Medicine Consult Mechanism
Presenting Author: Eric Zimmerman
Co-authors: Danielle Schnauber
Diane Klingensmith | Thy Vo
Patrick Buckley | Meredith Spada
Wesley Sowers | Priya Gopalan

051. **An Interprofessional Approach to the Development and Implementation of a Decision-Making Capacity Clinical Pathway**
Presenting Author: Jane Harness
Co-authors: Nasuh Malas
 Dorothy Bourdet | Anna Pryor
 Alethia Battles | Jennifer Baumhauer
052. **[T] Barriers to Entry into Collaborative Care for Depression: Understanding Disparities in Depression Screening and Referral**
Presenting Author: Jen Brockmeyer
Co-authors: Allison Carroll | Lisa Rosenthal
 Emily Fu | Andrew Carlo | Jeffrey Rado
 Lori Yoder | Neil Jordan | Justin Smith
 Inger Burnett-Zeigler | C. Hendricks Brown
053. **[T] Refusing to Eat: Assessment, Management, and Ethical Implications for C-L Psychiatry**
Presenting Author: Kinnari Ruikar
Co-authors:
 Abhisek Khandai | Nashra Javed
054. **[T] Clinical and Financial Impact of Integrated "Higher Management" C-L Psychiatric Service**
Presenting Author: Pratheek Mangini
Co-authors:
 Robert Simons | Jessica Kovach
055. **Withdrawn**
056. **[T] Role of inpatient Rehabilitation in Managing Delirium: A Review**
Presenting Author: Amvrine Ganguly
Co-author: Srutarshi Ghosh
057. **[T] A Picture Worth a Thousand Worms: A Case of Folie à Deux of Parasitosis in an Early-Onset Parkinson's Patient and Significant Other**
Presenting Author: Tae Un (Tammy) Kim
Co-authors:
 Simona Goschin | Anna Lisa Derrien
058. **Improving Colorectal Cancer Screening for Individuals with Severe Mental Illness in a Canadian Mental Health Hospital**
Presenting Author: Sanjeev Sockalingam
Co-authors:
 Tania Tajirian | Vicky Stergiopoulos
 Cristina de Lasa Elnathan Mesfin
-
- COVID-19**
059. **[T] Evaluation of COVID-19 Delirium on the Regular Nursing Floors: A Retrospective Chart Review**
Presenting Author: Amanda Pomerantz
Co-authors:
 Arushi Mahajan | Anna Shapiro-Krew
060. **[T] Between Scylla and Charybdis: A Second Episode of Antiviral Induced Mania**
Presenting Author: Annelise Bederman
Co-authors: Vasilis Hristidis
 Jeffrey Carley | Carly Duncan
061. **Anti-NMDA Receptor Encephalitis Associated with COVID-19: A Case Report**
Presenting Author: Jennifer McMahon
Co-author: Cecilia Fitz-Gerald
062. **Examining Barriers and Facilitators of COVID-19 Vaccination in an Acute Care Psychiatric Setting**
Presenting Author: Allison Hadley
Co-authors:
 Kristine Simpson | Megan Cahn
 Anne Gross | James Koved
063. **[T] Somatic Symptoms and Associated Psychological Perceptions Among Patients with and Without Post-Acute Sequelae of SARS-CoV-2 and Controls**
Presenting Author: Michael Liu
Co-authors: Haniya Raza | Emily Guinee
 Michael Sneller | Joyce Chung
064. **[T] Developing Written Educational Materials for Patients on the Effects of COVID-19 Infection and Paxlovid Use on Clozapine Levels**
Presenting Author: Patrick Frailey
Co-authors: Mariel Piechowicz
 Elizabeth Kistler | K. N. Roy Chengappa
065. **Withdrawn**
066. **[T] "She Needs to Die": Seronegative Autoimmune Encephalitis after COVID-19 Infection Presenting as Homicidal Ideation**
Presenting Author: Todd Stollenwerk
Co-author: Ana Navarro-Montoya
-
- Diversity, Equity, and Inclusion**
067. **[T] Existential Air Hunger: How Limited Resources and Systemic Bias Affected the Treatment of a Vulnerable Patient with Factitious Disorder**
Presenting Author: Ajit Deshpande
Co-author: Luis Velez
068. **[T] Navigating Barriers in Treating Psychosis: A Case Report of an Afghan Refugee in El Paso, Texas**
Presenting Author: Gowri Gouda
069. **[T] Studying Inequities in Utilization of Psychiatric Consultation Services in a Women's Health Hospital**
Presenting Author: H. Nur Eken
Co-authors: Meredith Spada
 Sarah Pedersen | Priya Gopalan
070. **[T] Mutism, Mutilation, and Marginalization: Coordinated Care for a Transgender Female**
Presenting Author: Hilary Massey
Co-authors: Zachary Leavitt | Crystal Oden
071. **[T] Outside the Binary: Diagnostic Grey Areas in Gender Dysphoria**
Presenting Author: Kristina Alton
Co-author: Devin Greene
072. **[T] A Silent Man from a Voiceless Population**
Presenting Author: Michael Karanja
Co-author: Charles Robinson
073. **[T] Social Determinants of Health & Why They Matter to C-L Psychiatry**
Presenting Author: Nicholas Flugrad
Co-author: Eamon Thomasson
074. **[T] Examining Racial Bias in the Clinical Management of Behavioral Emergencies in a General Medical Hospital**
Presenting Author: Stephanie Nieves
Co-authors:
 Rubin Smith | Meredith Akerman
 Jake Freeman | Aron Pinkhasov
075. **[T] Transcultural Psychiatry in Medical Ethics: A Case of Assessing Decision Making Capacity (DMC) Within the Lens of an East African Refugee**
Presenting Author:
 Samantha Ongchuan Martin
Co-authors: Brandon Chen | Sahil Munjal
076. **The Menopause and Minority Health Project: An Innovative and Interdisciplinary Education Project**
Presenting Author: Sarah Nagle-Yang
Co-authors: Laura Borgelt
 Phoutdavone Phimphasone-Brady
 Nanette Santoro | Helen Coons
-
- Infectious Disease and HIV Psychiatry**
077. **[T] Neurocysticercosis: A Unique Presentation of Depression and Homicidal Ideation**
Presenting Author: Dan Thompson
Co-authors: Emily Fisher
 Anna Jane Davis | Pamila Herrington
078. **[T] Neuropsychiatric Manifestations in HIV-Associated Neurocognitive Disorder: A Systematic Review**
Presenting Author: Eric Garrels
Co-authors: Tejasvi Kainth | Anish Laul
 Sushma Srinivas | Sasidhar Gunturu
079. **[T] Prevalence of Depression in Coccidioidomycosis: A Case Series**
Presenting Author: Tyler Torrico

Neurocognitive Disorders, Delirium, and Neuropsychiatry

080. **[T]** Autoimmune Encephalitis in Youth: The Importance of C-L Psychiatry Advocacy
Presenting Author: Abram Estafanous
Co-authors: Elliot Melaney | Jayinee Basu Olusola Segun | Xavier Jimenez
081. **[T]** Willful or Neurovascular? A Case of Visual Disturbances and Nonadherence in an Elderly Woman with Reversal of Vision Metamorphopsia
Presenting Author: Alicia Lipscomb
Co-authors: Alejandro Gonzalez-Restrepo Dahlia Saad Pendergrass
082. **[T]** Do as I Say, Not as I Do: End-of-Life Decision Making in Frontal Lobe Infarct Presenting with Imitation Behaviors
Presenting Author: Anil Kalyoncu
Co-authors: Dallas Hamlin | John Garman Daniel Rodriguez | Sanjay Yadav
083. "TEMP"orarily Missed: A Case of Temporal Lobe Epilepsy Complicated by Hyperactive Catatonia
Presenting Author: Anna Shapiro-Krew
Co-author: Nora Burns
084. **[T]** Wernicke Encephalopathy in the Perinatal Period Due to Hyperemesis Gravidarum
Presenting Author: Rubiahna Vaughn
Co-authors: Aviva Carof | Rachel Belfer Alexandra Fields | Andrea Murez Maria Gomez | Rafael Gonzalez Alonso
085. **[T]** Brain Imaging Assessment of Intubated Traumatic Brain Injury Patients with and Without Delirium and Hematoma Location
Presenting Author: Conrad Stasieluk
Co-authors: Alyssandra Abrenica Erin Carollo | Brenda Swartz Sara Alattar | Jordan Hunter Camille Eugenie Ho | Edwin Meresh
086. Withdrawn
087. **[T]** Delirium, Dementia, or Schizophrenia: A Case Report and Literature Review of New-Onset Psychosis in a Geriatric Patient
Presenting Author: Grace Johnson
Co-authors: Kemuel Philbrick | Christopher Sola
088. **[T]** Uncovering the Hidden: Severe Atlantoaxial Subluxation and Spinal Cord Compression in a Patient with Intellectual Disability on Long-Term Risperidone Therapy
Presenting Author: Nursel Selcukler
Co-author: Ifeoluwa Osewa
089. **[T]** Clinical Characterization, Course, and Treatment of Othello Syndrome: A Systematic Review of Case Reports
Presenting Author: Jin Hong Park
Co-authors: Sheharyar Sarwar | David Fipps
090. **[T]** Withdrawal Dyskinesia in the Setting of Lurasidone and Amphetamine Coadministration
Presenting Author: Jonathan Black
Co-authors: Soumya Sivaraman | Zviadi Aburjania
091. **[T]** ECT in the General Hospital: A New Challenge for C-L Psychiatry Teams? Review of Three Patients Treated at the ICU
Presenting Author: Pablo Toro
Co-authors: Jose Bustamante | Pedro Gerken Viviana Castro | Jorge Calderon
092. **[T]** "It's Not in My Head": Diagnostic Challenges in Patients with Suspected Functional Neurological Disorders Across the Lifespan
Presenting Author: Kara Narzikul
Co-authors: Neeta Shenai | Meredith Spada Anna Jolliffe | Priya Gopalan
093. **[T]** The Emergence of Psychiatric Side Effects in a Patient Switched from Brivaracetam to Levetiracetam
Presenting Author: Katya Potkin
Co-author: Jihoon Ha
094. **[T]** Manganese Toxicity and Psychosis: A Case Report
Presenting Author: Lauren Vicente
Co-author: Jisha Lovin Kuriakose
095. **[T]** Unraveling First Episode Mania After Colon Cancer Resection: A Case Report on Autoimmune Encephalitis
Presenting Author: Lauren Vicente
Co-authors: Joanna Drucke Jisha Lovin Kuriakose
096. **[T]** Where Next? Assessing Delirium Management and Follow-Up in a Clinical Research Hospital
Presenting Author: Martekuor Dodoo
Co-authors: Michael Dunlap Deborah Snyder | Michael Liu | Haniya Raza
097. **[T]** What's in a Name? Parkinson-Hyperpyrexia Syndrome in a Patient with Tardive Dyskinesia
Presenting Author: Michael O'Sullivan
Co-author: Flannery Merideth
098. **[T]** Conjuring Comprehension of Amyloid Spells: An Unexpected Presentation of Psychosis and Catatonic Symptoms in a Patient with Cerebral Amyloid Angiopathy
Presenting Author: Nia Harris
Co-authors: Jihoon Ha | Daniel Cabrera
099. Breakdown of the Gut Paracellular and Blood-Brain Barrier and Disorders in the β -Catenin-Actin Complex are Risk Factors of Delirium Due to Hip Fracture in Older Adults
Presenting Author: Paul Thisyakorn
Co-authors: Yanin Thipakorn | Saran Tantavisut
100. **[T]** Suspected Huntington's Disease Complicated by Bilateral Subdural Hematomas Presenting as First-Episode Psychosis
Presenting Author: Paulina Khodak
101. **[T]** Hyperactive Delirium in Heroin Toxic Leukoencephalopathy Complicated by Atypical NMS
Presenting Author: Pratheek Mangini
Co-authors: Ryan Serdenes | Natalia Ortiz
102. **[T]** Positive Antibodies in Atypical Dementia: A Case Report Exploring the Intricacies of Diagnosing Rapid Cognitive Decline
Presenting Author: Blair Walker
Co-authors: Rachel Gorham | Jacqueline Posada
103. **[T]** Periodic Spontaneous Hypothermia Syndrome (PSHS): Compelling C-L Psychiatrists to Look Beyond Shapiro Syndrome
Presenting Author: Ruqiya Tareen
Co-authors: Salman Abdul Majeed | Vidur Solanki
104. **[T]** Postpartum Delirium and Near-Death Experience: A Case of Surviving a Complicated Delivery
Presenting Author: Sean Oldak
Co-authors: Omar Munoz Abraham Vanessa Padilla | Lujain Alhaji
105. **[T]** Getting Under Your Skin: A Case of Diffuse Eczematous Dermatitis Presenting with Severe Hyperactive Delirium
Presenting Author: Sheela Vaswani
Co-authors: Laura Taylor | David Kasick
106. **[T]** Assessing the Neuropsychiatric Sequelae of Ketamine After Use for Acute Agitation
Presenting Author: Katherine Martin
Co-authors: Steven Sun Katherine Martin | Henry Slone
107. **[T]** Hold the Benzotropine: Prion Disease Masquerading as Medication-Induced Extrapyrmidal Symptoms
Presenting Author: Swetha Mummini
Co-authors: Nisha Naik | Samantha Latorre

108. **[T]** Clinical Presentation and Management of Post-stroke Psychosis: A Systematic Review

Presenting Author: Tejasvi Kainth

Co-authors:

Tania Sultana | Malathi Perugula
Moham Parak | Nicole Wimberger

109. Withdrawn

110. **[T]** Management of Intractable Psychosis in a Patient with Hereditary Aceruloplasminemia-Associated Neurodegeneration: The Role of Electroconvulsive Therapy

Presenting Author: Vicky Wang

Co-authors: Timothy Adegoke
Kathy Niu | Jonathan Smith

111. Risk Factors and Progression of Subsyndromal Delirium in Older Patients with Hip Fracture Surgery

Presenting Author: Yanin Thipakorn

Co-authors: Paul Thisayakorn
Saran Tantavisut | Krittin Wannarong
Patchara Suttayakom

Obesity, Nutrition, and Eating Disorders

112. **[T]** A Case of Anorexia Nervosa with Chronic Tube Feeding Dependency

Presenting Author: Annabel Boeke

Co-authors: Nicole O'Brien | Philip Muskin
Alissa Thomas-Newborn

113. **[T]** "Isn't She Too Old for Treatment?" Challenges in the Management of Anorexia Nervosa in an Elderly Patient in the General Hospital

Presenting Author: Faith Donaghey

Co-author: Joshua Leo

114. **[T]** 80-Day Starvation in a Patient with Autism and Bipolar Disorder Requiring ICU Stay: Court-Ordered Treatment and Response to Aripiprazole Maintenance Injection in a C-L Setting

Presenting Author: Julia Versel

Co-authors: Arjun Kaverimanian
Philip Burns | Brenda Swartz | Edwin Meresh

115. **[T]** Failure to Thrive and Malnutrition in an Adult with OCD: An Inpatient Multidisciplinary Approach to Management of Co-Morbid ARFID in the General Hospital

Presenting Author: Natasha Giddens

Co-authors: Ketty Thertus
Rebecca Hennen | Obhijit Hazarika

116. **[T]** Functional Gastrointestinal Disorder and Emetophobia Misdiagnosed as Anorexia Nervosa: A Case Report

Presenting Author: Renata Sanders

Co-authors: Melanie Simourd | Alan Tusher
Ramaswamy Viswanathan

117. **[T]** Ethical Considerations in a Case of Severe Anorexia Nervosa in an Adolescent Patient

Presenting Author: Yumin Kim

118. **[T]** Psychiatric Manifestations of Micronutrient Deficiency in a Post-Operative Bariatric Surgery Patient on Semaglutide

Presenting Author: Emilie Sohl

Co-authors: Zehra Aftab | Zachary Bean

Psycho-Oncology and Palliative Care

119. Withdrawn

120. **[T]** When is Psychiatric Care Comfort Care? The Role of the C-L Psychiatrist in Transitioning Patients with Serious Mental Illness to Comfort Care

Presenting Author: Ashley Nieves-Archibald

Co-author: Damien Miran

121. **[T]** Palliative Approach to Treating a Medically Ill Patient with Terminal Schizoaffective Disorder: Is Less is More the Answer to Suffering?

Presenting Author: Elizabeth Clayton

Co-author: Shilpa Lad

122. Steroid Induced OCD during T-ALL Treatment: A Case Report

Presenting Author: Joshua Brown

Co-authors: Shreya Bhasin
Anna Dorste | Anna Muriel

123. Occam's Razor or Hickam's Dictum? Distinguishing between Delirium, Depression, and Demoralization in Patients with Severe Medical Illness

Presenting Author: Katuska Ramirez

Co-author: Damien Miran

124. **[T]** Catatonia in Cancer, an Ominous Sign: Case Series and Review of Literature

Presenting Author: Kinza Tareen

Co-authors: Amanda Pomerantz
Andrew Coulter

125. Impact of Musical Art and Visual Art Encounters on Symptom Management and Health Outcomes of Hispanic Cancer Patients during Chemotherapy Infusion: Lessons Learned on Implementing an Outpatient Arts in Medicine Program

Presenting Author:

Patricia Gaona Hernandez

Co-authors: M. Currier | Nicole Leonard
Ana Padron Martin | Carolina Leonard
Giovanni Melis | Robyn Savitzky
Amanda Gonzalez | Wendy Pedersen
Monica Lopez de Victoria
Sebastian Duncan-Portuondo
David Fernandez | Moises Herrera
Muni Rubens | Martha Kato

126. **[T]** Evaluating the Impact of Dignity Therapy on Quality of Life in Patients with Brain Tumour: A Pilot Study

Presenting Author: Mahiya Habib

Co-authors: Janet Ellis | Claire Moroney
Melissa Korman | Arjun Sahgal
Elie Isenberg-Grzeda | Margaret Fitch
Mary Jane Esplen | Denise Bilodeau

127. **[T]** Psychiatric Involvement in End-of-Life Discussion Among Seriously Ill Patients: Narrative Themes and the Role of Anxiety

Presenting Author: Majd Soudan

Co-authors: Cora Lin | Antolin Trinidad

128. **[T]** C-L service Initiates Palliative ECT for Catatonia in a Terminal Cancer Patient: A Case Report

Presenting Author: Arushi Mahajan

Co-authors: Molly Howland | Thanvi Vatti

129. **[T]** Elucidating the Experience of Head and Neck Cancer Care in Focus Groups with Patients and Caregivers

Presenting Author: Mahiya Habib

Co-authors:
Nuala Burnham | Melissa Korman
Yasmine Hejri-Rad | Janet Ellis
Marlene Jacobson | Kevin Higgins

130. **[T]** Balancing Patient Autonomy and Psychodynamic Interventions in Requests for Hastened Death in Palliative Care: A C-L Psychiatry Case Study

Presenting Author: Edward O'Hanlan

Co-author: Paul Noufi

131. **[T]** Addressing Advanced Care Planning Difficulties in Patients with Terminal or Advanced Illness with Comorbid Mood Disorders and Suicidal Behavior

Presenting Author: Hannah Korman

Co-authors:
Paula Gomes Toledo Barros Costantino
Ayyub Imtiaz | Enrico Suardi

132. **[T]** Considerations for Transitioning to Palliative-Oriented Care in Serious Mental Illness: A Case Study

Presenting Author: Robert Simons

Co-authors: Ryan Serdenes | Eric Lee
Jessica Kovach | Seetha Chandrasekhara

Psychopharmacology and Toxicology

133. **[T]** Aplastic Anemia After Long-Acting Injectable Paliperidone: A Case Report

Presenting Author: Arrash Allahyar

Co-authors:
Elena Paz Munoz | Alejandro Molina
Jennifer Hsu | Atheir Abbas

134. **[T]** Two Cases of Valproate Associated Non-Hyperammonemic Subacute Encephalopathy After Prolonged Use
Presenting Author: Alexander Baradei
Co-author: Benjamin Kalivas
135. **[T]** Recurrent Rash with Sertraline and Escitalopram: A Case Report
Presenting Author: Andrew White
Co-authors: Marina Capitanov | Shami Entenman
136. **Withdrawn**
137. **[T]** Vortioxetine: A Safe Treatment for Depression in a Medically Complex Patient with QTc Prolongation
Presenting Author: Chelsea Eisenach
Co-authors: Sean Lynch | Seema Quraishi
138. **[T]** A Case of Clozapine Toxicity Associated with an NSTEMI and Pericardial Effusion
Presenting Author: Elsa Thomas
Co-authors: Xavier Jimenez | Humaira Shoaib
139. **Withdrawn**
140. **[T]** Tears Without Fears: Psychopharmacologic Considerations When Treating Pseudobulbar Affect
Presenting Author: Jacob Cross
Co-authors: Andrew Oreshkov | Joshua Eloge
141. **[T]** Acute Mania: A Rare Adverse Effect in a Patient Undergoing Ifosfamide-Based Chemotherapy
Presenting Author: Rose Levenson-Palmer
Co-authors: Jamie Kim
Brooke Lifland | Cody Bryant
142. **[T]** Curbside Consults: Practice Considerations in an Evolving Legal Landscape
Presenting Author: Jonathan Allen
Co-author: Saba Syed
143. **[T]** Ten-Year-Old Tongue Twists Tardive in Two Days: Withdrawal Emergent Syndrome in the Complex Child
Presenting Author: Laretta Mosteller
Co-authors: Benjamin Swanson | Meghan Schott
144. **[T]** Pathologic Skin Picking Resulting in Successive Bilateral Transmetatarsal Amputation
Presenting Author: Morgan Schmidt
Co-author: Amanda Ries
145. **[T]** The Potential Role of Fluvoxamine in Clozapine Associated Constipation: A Case Report
Presenting Author: Omar Elmarasi
Co-authors: Safaa Abdelhady
Bethany Franklin | Yassir Mahgoub
146. **[T]** Serotonin Syndrome in COVID-19: Polypharmacy with Paxlovid and Kratom
Presenting Author: Ralph Albert
Co-authors: Seema Quraishi | Kenneth Ashley
147. **[T]** Mirtazapine Induced Musical Hallucinations: Does Glutamate Play a Role?
Presenting Author: Rojan Varghese
Co-authors: Richard Czuma | Shixie Jiang
148. **A Case of Clozapine and Lithium Induced Myoclonus: The Kindling Effect**
Presenting Author: Safaa Abdelhady
Co-authors: Omar Elmarasi
Aum Pathare | Yassir Mahgoub
149. **[T]** Use of Intravenous Valproic Acid Loading in the Emergency Department for Acute Mania: Case Report and Literature Review
Presenting Author: Seth Williams
Co-author: Andrew Coulter
150. **[T]** Intravenous Ketamine Exacerbating Symptoms of Acute Stress Disorder: A Case Report and Systematic Review of Existing Literature
Presenting Author: Charalambia Louka
Co-author: Stephanie Chiao
151. **Considerations in Continuing Clozapine in an Aging Medically Ill Patient with Treatment Refractory Schizophrenia: A Case Report**
Presenting Author: Syed Ahmed
Co-author: Rusty Baik
152. **[T]** Pathophysiology and Management of Risperidone-Induced Sialorrhea
Presenting Author: Tyler Torrico
-
- Quality and Safety**
153. **[T]** Ketamine, From the Comfort of Your Home?
Presenting Author: Alejandra Morfin Rodriguez
Co-author: Scott Beach
154. **[T]** Collaboration Between C-L Psychiatrists and Pharmacists to Minimize Medication Reconciliation Errors for Patients Transferred from the Psychiatric C-L Service to the Psychiatric Hospital
Presenting Author: Denise Polaski
Co-author: Priyanka Amin
155. **[T]** Consultation for Decision-Making Capacity in C-L Psychiatry Service: Characterization by Decision-Type and Outcomes
Presenting Author: Erin Driscoll
Co-author: Priya Gopalan
156. **[T]** How Capable are Non-Psychiatrists at Assessing Patients' Capacity? Retrospective Review of an Institutional Experience
Presenting Author: Seema Sharma Gautam
Co-authors: Evelyn Calderon-Martinez
Luliia Kovalenko | Khaldoon Aljassani
Konstantin Golubykh | Aslan Amirian
Bethany Franklin | Jessica Cunningham
157. **[T]** Machine Learning Algorithms as a New Screening Approach for Inpatient Violence and Psychosocial Intervention
Presenting Author: Jacqueline Chipkin
Co-author: Taylor Black
158. **[T]** Comparison of Suicide Risk Identification in Adult Healthcare Encounters with and Without Universal Screening: Analysis of Age Group and Reason for Encounter
Presenting Author: Julia Livingstone
Co-authors: Olivia Hudgens | Beth Childs
Alex Treacher | Jacqueline Naeem
Sandra Chrzaszcz | Arun Nethi
Ashley Steele | Kimberly Roaten
159. **[T]** Duration of Boarding for Adult Mental Health Conditions with Co-Morbid Medical Condition at an Acute Care Hospital: 5-Year Analysis of Complex Case Committee
Presenting Author: Julia Versel
Co-authors: Christina Kang | John Salinas
Shaya Nikfar | Erin Carollo
Theodote Pontikes | Jocelyn Herrera
Marla Kolovitz | Edwin Meresh
160. **[T]** Psychiatry and Reproductive Care in a Post-Roe World
Presenting Author: Katherin Sudol
Co-author: Daniel Daunis
161. **[T]** C-L 911! Pilot Implementation of a Behavioral Emergency Response Team Reduces Work-Related Injuries from Patient-to-Staff Violence
Presenting Author: Kathleen Hanlon
Co-authors: Jennifer Powell
Susan Spezzano | Rosanne Raso
Andrew Edelstein | Jihoon Ha
Lisa Sombrotto | Anna Dickerman
162. **[T]** Management of Hospital Violence in High-Risk Patient Populations: Utilizing Brøset Violence Checklist with Proactive C-L Psychiatry Consultation
Presenting Author: Kathyne Adams
Co-author: Glenn Robison
Isabelle Hashim | Cristina Montalvo
163. **[T]** The Policy Landscape for Armed Personnel in Health Care Facilities: A Preliminary Scoping Review of State Policies
Presenting Author: Kelsey Priest
Co-author: Dany Lamothe

164. **[T]** Co-relation of Psychological Factors in Fibromyalgia Patients Diagnosed with Obstructive Sleep Apnea and Other Co-Morbidities

Presenting Author: Edwin Meresh

Co-authors: Safiya Aijazi | McKinney Bull
Kaitlyn Rewis | Brenda Swartz
Conrad Stasieluk | Kristine Khieu
Evan Sitar | Sarah Xu

165. **[T]** Ethical Implications in Assessment of a Patient Reporting Sexual Assault: A Case Report and Discussion

Presenting Author: Maria Sarmiento

Co-author: Deepika Sundararaj

166. **[T]** Restraint Prevalence in Patients Referred for Psychiatric Consultation: Identifying Opportunities for Quality Improvement

Presenting Author: Nicholas Tacke

Co-authors: Julia Ruark
Mark Newman | McKenzie Momany

167. **The Brøset Checklist: A Pilot Study for Patients at Increased Risk for Violence – Identification and Intervention**

Presenting Author: Rebecca McCarthy

Co-authors:
Danielle Ferreira | Nicole Hopper
Brendan Riley | David Van Norstrand

168. **[T]** Trauma-Informed Approach to Psychiatric Sequelae of Firearm Injuries: A Case Report and Literature Review

Presenting Author: Sanjana Kumar

Co-author: Deepika Sundararaj

169. **[T]** Streamlining Handoffs: Implementing an Improved Care Transition Support Tool on an Inpatient Psychiatric Consultation Service

Presenting Author: Sheela Vaswani

Co-authors: David Kasick | Laura Taylor
Shazadie Soka | Mounika Ganguly

170. **[T]** Delivering Care and Communicating Bad News in the Age of Open Notes: When the Chart Shares Diagnoses Before the Doctor Can

Presenting Author: Vlad Velicu

Co-authors: Shruti Mutalik | Jacob Appel
Ehsan Moazen-Zadeh | Carrie Ernst

Substance Use and Related Disorders

171. **[T]** Screening for Dextromethorphan Abuse in First-Break Psychosis

Presenting Author: Elizabeth Klein

Co-authors:
Anne Louise Stewart | Carley Whitt

172. **[T]** Models of Addiction Medicine in C-L Psychiatry

Presenting Author: Brent Schnipke

Co-authors: Lisa Rosenthal | Simon Sidelnik
Rachel Caravella | Christine Finn

173. **[T]** Altered Mental Status Secondary to Clonidine Addiction and Withdrawal: A Cautionary Tale

Presenting Author: Brian Hodge

Co-authors:
Samuel Greenstein | Xavier Jimenez

174. **Methamphetamine Use: The Unlikely Culprit**

Presenting Author: David Do

Co-author: Marian Fireman

175. **[T]** Safety of Rapid Methadone Titration for Opioid Use Disorder in Hospitalized Patients: A Pilot Study

Presenting Author: Dustin Todaro

Co-authors: Emily Casey | Ashish Thakrar
Tanya Uritsky | Samantha Zwiebel

176. **[T]** Multidisciplinary Management of Opioid Use Disorder in the Era of Fentanyl and Xylazine in the City of Brotherly Love

Presenting Author: Jasmine Miller

Co-authors: Bethanne Venkatesan
Zahid Syed | Christopher Ferry
Nicolette Lee | Finola McNelis
Goudy Carey Myers
Jahaira Lopez-Pastrana

177. **[T]** A Rapid Methadone Initiation Protocol for Stabilization of Opioid Withdrawal in the Fentanyl Era

Presenting Author: Karanbir Padda

Co-authors: Junona Elgudin
Ilijar Gjonbalaj | Diego Garces Grosse
Simon Sidelnik

178. **[T]** Rising Nitrous Oxide Use and Clinical Implications for C-L Psychiatrists: A Case Series

Presenting Author: Karanbir Padda

Co-authors: Junona Elgudin
Ilijar Gjonbalaj | Simon Sidelnik
Diego Garces Grosse

179. **[T]** A Case of Nitrous Oxide (“Whippet”) Induced Polyneuropathy in a Middle-Aged Patient with Weakness, Sensory Changes, and Suicidal Ideation

Presenting Author: Matthew Phillips

Co-authors: Shazadie Soka
Timothy Durr | David Kasick

180. **[T]** Assessing C-L Psychiatrists’ Recommendations for Naloxone and Opioid-Agonist Medications for Medically Hospitalized Patients with Opioid Use Disorder

Presenting Author: Robert Tessier

Co-author: Priya Gopalan

Systems-Based Practice and Administrative Psychiatry

181. **[T]** Medico-Legal Challenges with Consent in Electroconvulsive Therapy: Urgently Needed Legal Reform

Presenting Author: Alex Preston

Co-authors: Samidha Tripathi | Amy Grooms

182. **[T]** Held Hostage: The Case of a Difficult Patient, Hospital Discharge and an Extreme Risk Protection Order

Presenting Author: Ariel James

Co-author: David Mancini

183. **Meaning Centered Psychotherapy: A Scoping Review of Adaptations Around the World**

Presenting Author: Deborah Snyder

Co-authors: Andrea Horvath Marques
Alicia Livinsk | Haniya Raza

184. **Development and Validation of the NSIT, A New Symptom Scale for Functional Neurological Disorder**

Presenting Author: Michael Bushey

Co-author: Michael Opperman

185. **C-L “Frequent Flyers:” Why Do Some Patients Have So Many Consults?**

Presenting Author: Peter Shapiro

186. **Withdrawn**

187. **[T]** “Chat GPT, Write an Abstract for the ACLP Conference on the Utility of ChatGPT in C-L Psychiatry”

Presenting Author: Shruti Mutalik

Co-authors: Husni Alasadi
Jacob Appel | Carrie Ernst

188. **Liaison to Leadership: Obstacles in the Pursuit of Leadership Roles**

Presenting Author: Yekaterina Angelova

Co-author: Javier Garcia

Training and Education

189. **[T]** Increasing Trainee Exposure to Proactive C-L Psychiatry: Lessons Learned from a Resident-Led Pilot on Two Surgical Units

Presenting Author: Dan Powell

Co-authors: Jungeun Choi | Ted Liao
Martekuor Dodoo | Jennifer Schreiber

190. **[T]** Lasting Impact of a Peer-to-Peer, Longitudinal Reproductive Psychiatry Curriculum for Obstetrics and Gynecology Residents: An Update on Resident Knowledge, Attitudes, and Comfort

Presenting Author: Isabella Kratzer

Co-author: Priya Gopalan

191. **[T] Proactive Consultative Psychiatry: An Interdisciplinary Teaching Model**
Presenting Author: Jacqueline Chipkin
Co-authors: Nicolas Baddour | Taylor Black
192. **[T] Sports Psychiatry: Development of Residency Curriculum Rooted in C-L Psychiatry Practice Models**
Presenting Author: James Moley
Co-authors: Joshua Norman | David Kasick
193. **[T] Creating a Resident Elective in Psychiatric Management of Patients with Sickle Cell Disease: An Educational Case Report**
Presenting Author: Lauren Fields
Co-authors: Scott Beach | Felicia Smith
194. **Withdrawn**
195. **Reproductive Psychiatry Training within C-L Psychiatry Fellowship Programs**
Presenting Author: Sarah Nagle-Yang
Co-authors: Whitney Snyders
 Erica Rapp | Lauren Osborne
196. **[T] Interdisciplinary Psychiatric Education: Enhancing Knowledge, Bridging Gaps, Improving Outcomes**
Presenting Author: Stephen Marcoux
Co-authors: Marie Tobin | Shivani Kumar

Training and Education

197. **[T] A Trifecta for Anxiety: A Case Report of Elexacaftor/Tezacaftor/Ivacaftor Associated Anxiety**
Presenting Author: Miyuki Fukui
Co-authors: Benjamin Corona | Bo Fu
198. **[T] Hiding in Plain Sight: A Case of Obsessive-Compulsive Disorder Camouflaged as Psychosis Following Liver Transplant**
Presenting Author: Jennifer Siegel
Co-authors: Brooke Lifland
 Cody Bryant | Bo Fu
199. **[T] Delayed-Onset Psychosis After Lung Transplant Secondary to Tacrolimus Neurotoxicity**
Presenting Author: Matthew Gunther
Co-authors: Yelizaveta Sher | Shixie Jiang
200. **[T] Psychiatric Considerations at Dialysis Treatment Initiation: A Case-based Discussion of Peritoneal Dialysis and Suicidal Ideation**
Presenting Author: Morgan Nakatani
Co-authors: Connie Scoggins
 Kristen Shirey | Gregg Robbins-Welty

201. **Clinical and Epidemiological Characterization of Candidates to Heart Transplantation Using the Stanford Integrated Psychosocial Assessment for Transplantation (SIPAT)**
Presenting Author: Luis Pintor
Co-authors: Ricardo Morales Llopis
 Paulina Perez | Lisette Araya
 Hugo López Pelayo | Mercè Cámara
202. **[T] Use of Long-Acting Injectable Paliperidone to Increase Medication Compliance in Individuals with ESRD and Schizophrenia**
Presenting Author: Ryan Ruppert
Co-authors: Cody Bryant
 Brooke Lifland | Stephanie Cho
203. **[T] A Developmental Framework to Manage Psychosocial Risk Factors in Children Requiring Organ Transplantation: A Case of an Adolescent Female Requiring Liver Transplant After a Suicide Attempt**
Presenting Author: Tanner Bommersbach
Co-authors: Alastair McKean
204. **[T] The Rochester Relapse Risk Scale: Farther Along the Path to a Standardized Approach to Predicting Substance Relapse in Liver Transplant Candidates**
Presenting Author: Tara Cicic
Co-authors: John Martens | Mark Nickels

Women's Mental Health

205. **Individual Variation in Affective Cognition Driven by Postpartum Depression in the Fair Start Birth Cohort**
Presenting Author: Andrew Drysdale
Co-authors: Jacob Cohen | Amarelis Raudales
 Julie Herbstman | Amy Margolis
 Gaurav Patel | David Pagliaccio
206. **[T] Impacts on Women's Mental Health Following COVID-19 Infection During Delivery: A Qualitative Study**
Presenting Author: Ashley Cantu-Weinstein
Co-authors: Katherine Taljan | Kelly Bowen
 Audrey DeLong | Oluwatosin Goje
207. **[T] Factitious Disorder in Pregnancy: When Should You Confront the Patient?**
Presenting Author: Ashwin Karnik
Co-authors: Sanika Gadkari | Julia Ruark

208. **Safety, Efficacy, and Clinical Implications of Brexanolone for Postpartum Depression: A Systematic Review of Literature**
Presenting Author: Garima Yadav
Co-authors: Tejasvi Kainth | Vaishalee Namdev
 Shreyas Deshmukh | Saher Kamil
 Kaushal Shah | Zeeshan Mansuri
209. **[T] Bipolar and Menopause: Case Reports of Late Onset Bipolar Disorder Following Acute Withdrawal of Hormone Replacement Therapy**
Presenting Author: Garrick Gaffney
Co-author: Cheryl Hurd
210. **Withdrawn**
211. **[T] Brexanolone Infusions and the Role of C-L Psychiatry: Interdisciplinary Care for Postpartum Women**
Presenting Author: Lindsey Hospodar
Co-authors: Priya Gopalan | Meredith Spada
212. **[T] Management of Agitation in Pregnancy: Collaborative Education to Improve Safety and Care**
Presenting Author: Mariella Suleiman
Co-authors: Christine DeCaire
 Sara Carlini | Shruti Tiwari
213. **[T] An Approach to Refusal of Care in Antepartum Mental Health**
Presenting Author: Minjoo Son
Co-authors: Chad Stephens | Ashley Mulvihill
214. **[T] MOMs (Mental Health for Ohio Moms): A Survey-based Study to Assess Physician and Perinatal Women's Perspectives on Perinatal Mental Health Care Availability and Accessibility Across the State Of Ohio**
Presenting Author: Paige Whitaker
Co-authors: Julie Blechschmid
 Isaiah Giordullo | Jeffrey Welge
 Thomas Blom | Melissa Wagner-Schuman
 Jyoti Sachdeva
215. **[T] Access to Mental Health Care in the Perinatal Population: Identifying Barriers and Exploring the Role of Integrated Care**
Presenting Author: Rachel LeMalefant
Co-authors: Drew Myers | Nicole Leistikow

Virtual Symposia

The following 12 recorded sessions are available for on-demand viewing at any time up to a year following the conference. To access recordings, please login to the conference website, find your session, then click the video icon that appears on the pop-up toolbar.

A Primer on Burn Psychiatry – 1.0 CME

Eric Golden, MD | David Cho, MD
Susan Turkel, MD, FACLP, DFAPA, FAACAP
Erica Hatch, MD | Sarah Laughon, MD

ACKNOWLEDGEMENT OF CONTENT CONTRIBUTORS

Garrett Key, MD | Blair Walker, MD

Addressing Mental Health Inequities Through Cultural Humility: Integrating Culturally Informed Practice Across the Lifespan – 1.0 CME

Sponsored by ACLP's Global and Cultural SIG

Maria Prom, MD | Sofia Vivoni Corominas, MD
Deepika Sundararaj, MD | Pedro Jose Fernandez, MD
Sarah El Halabi, MD, MS

Collaboration, Innovation, and Consensus Gathering: Addressing the National Pediatric Mental Health Crisis – 1.0 CME

Meghan Schott, DO, FAPA | Patricia Ibeziako, MD
Nasuh Mahmoud Malas, MD, MPH

ACKNOWLEDGEMENT OF CONTENT CONTRIBUTORS

Geena Mooneyham | Vera Feuer
Megan Mroczkowski | Jenn Zaspel | Diane Hindman

Congenital Heart Disease 101 for C-L Psychiatry – 1.0 CME

Joy Choi, MD | Pradeepkumar Charla, MD
Adrienne Kovacs, PhD | Patricia Ibeziako, MD

Get the Word Out! Teaching Scholarly Proficiency in C-L Fellowship Programs – No CME

Sponsored by ACLP's Fellowship Education Subcommittee

Durga Roy, MD | Mark Bradley, MD, FACLP, DFAPA
Ann Schwartz, MD, FACLP | Cristina Montalvo, MD, MBS
Kewchang Lee, MD, FACLP, DFAPA

Intentional Foreign Body Ingestion: A Problem Across Age and Debility – 1.0 CME

Samuel Greenstein, MD | Shamik Mukherji, MD
David Karol, MD | Elsa Thomas, MD
Aurora Rivendale, MD

Managing Steroid-induced Neuropsychiatric Side Effects Across the Lifespan – 1.0 CME

Anna Muriel, MD, MPH | Ashwini Nadkarni, MD
Donna Greenberg, MD, FACLP | Haniya Raza, DO
E. Sherwood Brown, MD, PhD, FACLP, DLFAPA

Mentoring Across Differences: Finding Common Ground – No CME

Sponsored by ACLP's Mentorship Subcommittee

Kewchang Lee, MD, FACLP, DFAPA
Sara Nash, MD, FACLP, DFAPA | Jeong Hoo Lee, MD
Janna Gordon-Elliott, MD, FACLP
Paula Zimbrian, MD, FACLP, FAPA

ACKNOWLEDGEMENT OF CONTENT CONTRIBUTOR

Stephanie Rennke, MD | Haile Debas, MD

N-Acetyl-Cysteine in the Treatment of Refractory Psychiatric Symptoms Across the Lifespan – 1.0 CME

Flannery Merideth, MD | Badr Ratnakaran, MBBS
Paul Noufi, MD | Can Kilciksiz, MD | Helena Winston, MD

ACKNOWLEDGEMENT OF CONTENT CONTRIBUTOR

Mary Burke, MD

Not Just Alcohol and Livers: What About the Other Substance-Related Challenges in End-Stage Disease and Transplant? – 1.0 CME

Gerald Scott Winder, MD, FACLP | Sarah Andrews, MD
Kristin Kuntz, PhD | Arpita Goswami Banerjee, MD
Lesley Omary, MD

Psychiatric Care in Bariatric Surgery: The Role of C-L Psychiatrists Across the Care Journey and Lifespan – 1.0 CME

Sanjeev Sockalingam, MD, FACLP | David Fipps, DO
Richard Yanofsky, MD, FRCPC
Raed Hawa, MD, FRCPC, DABSM, DABPN, DABOM

Treating Autism Spectrum Disorder Across the Lifespan and Integrating Care and Evidence for Optimized Care – 1.0 CME

Sponsored by ACLP's Pediatric SIG

Shelly Kucherer, MD | Alex Israel, MD
Julie Jacobson, MD | Laura Markley, MD

Accreditation Statement

JOINT ACCREDITATION STATEMENT

In support of improving patient care, this activity has been planned and implemented by Amedco LLC and the Academy of Consultation-Liaison Psychiatry (ACLP). Amedco LLC is jointly accredited by the Accreditation Council for Continuing Medical Education (ACCME), the Accreditation Council for Pharmacy Education (ACPE), and the American Nurses Credentialing Center (ANCC), to provide continuing education for the healthcare team. Amedco Joint Accreditation #4008163.

PHYSICIANS (ACCME) CREDIT DESIGNATION

Amedco LLC designates this **live activity** for a maximum of **23.25 AMA PRA Category 1 Credits™**. Physicians should claim only the credit commensurate with the extent of their participation in the activity.

Amedco LLC designates this **enduring material** for a maximum of **116.75 AMA PRA Category 1 Credits™**. Physicians should claim only the credit commensurate with the extent of their participation in the activity.

NURSES (ANCC) CREDIT DESIGNATION

Amedco LLC designates this activity for a maximum of **23.25 Live Activity / 116.75 Enduring Material** ANCC contact hours.

SOCIAL WORKERS (ASWB) CREDIT DESIGNATION

As a Jointly Accredited Organization, Amedco is approved to offer social work continuing education by the Association of Social Work Boards (ASWB) Approved Continuing Education (ACE) program. Organizations, not individual courses, are approved under this program. State and provincial regulatory boards have the final authority to determine whether an individual course may be accepted for continuing education credit. Amedco maintains responsibility for this course. ASWB Learner Level: **Intermediate**. Social Workers completing this course receive **23.25 Live Activity / 116.75 Enduring Material** GENERAL continuing education credits.

PHYSICIAN ASSISTANTS (AAPA) CREDIT DESIGNATION

LIVE ACTIVITY

Amedco has been authorized by the American Academy of PAs (AAPA) to award AAPA Category 1 CME credit for activities planned in accordance with AAPA CME Criteria. This activity is designated for **23.25** AAPA Category 1 CME credits. PAs should claim only the credit commensurate with the extent of their participation in the activity.

ENDURING ACTIVITY

Amedco has been authorized by the American Academy of PAs (AAPA) to award AAPA Category 1 CME credit for activities planned in accordance with AAPA CME Criteria. This activity is designated for **116.75** AAPA Category 1 CME credits. Approval is valid until November 12, 2024. PAs should only claim credit commensurate with the extent of their participation.

NURSE PHARMACOLOGY CREDITS

Fourteen sessions are qualified for Pharmacology hours; please see the Accreditation page on the website for the full list. You must self-submit these to your board. Keep the agenda as a reference in case of questions. **14.50 Live Activity / 24.00 Enduring Material** Pharmacology Hours.

Note: 16 sessions did not receive accreditation. Please see the Accreditation page on the meeting website for our full statement with details.

ACLCP 2023 Award Winners

ACLCP Fellows

Oscar Bienvenu MD, PhD
Kaleena Chilcote, MD
Jennifer Erickson, DO
Carrie Ernst, MD
A. Evan Eyler, MD
Liliya Gershengoren, MD, MPH
Emily Holmes, MD, MPH
Ana Ivkovic, MD
Julienne Jacobson, MD
Walter Kilpatrick, DO
Maria Mariano, MD, FAPA, FRCPC
Kenneth Novoa, MD
Mark Oldham, MD
Haniya Raza, DO

Eleanor & Thomas P. Hackett Memorial Award

Michael Sharpe, MA, MD, FACLP

Distinguished Service Award

Joel Wallack, MD, FACLP

Award of Special Recognition

Scott Simpson, MD, MPH, FACLP
Nehama Dresner, MD, FACLP

Stoudemire Innovations in Education Award

Omar Mirza, DO –
Harlem Hospital NYC Health + Hospitals
Educational Project: *Psychographica*
(Graphic Medicine)

Visiting Professorship Award

Durga Roy, MD, FACLP –
Visiting Stanford University
Nominated by Jose Maldonado, MD, FACLP
Scott Simpson, MD, FACLP –
Visiting Medical College of Wisconsin
Nominated by Julie Owen, MD

Wayne Katon Research Award

Gen Shinozaki, MD, FACLP

ACLCP Foundation Research Professor Award

Samantha Meltzer-Brody, MD, MPH

William L. Webb Fellowship

Aniruddha Deka, MD
Joseph Dragonetti, MD
Laura Duque, MD
Matthew Gunther, MD, MA
Jin Hong Park, MD, MS
Bernice Yau, MD

Don R. Lipsitt Award for Achievement in Integrated & Collaborative Care

Lorin Scher MD, FACLP

Dlin/Fischer Clinical Research Award

Jennifer Knight, MD, FACLP –
Social Disparities and Cancer: The Biologic Fingerprint of Stress is Transplantable and Associated with Worse Clinical Outcomes

Early Career Researcher Mentee Award

Andrew Drysdale, MD, PhD
Khatiya Moon, MD
Maria Prom, MD

DORFMAN JOURNAL PAPER AWARDS

For the best papers published in the Academy's journal, the *Journal of the Academy of Consultation-Liaison Psychiatry*.

Best Review Article

Association Between Depression Before Hematopoietic Stem Cell Transplantation and Posttransplant Survival: A Systematic Review and Meta-analysis

Matthieu Guillaume | Francky Teddy Endomba
Alexandre Dornier
Jean-Christophe Chauvet-Gelinier

Best Article, Original Research

Resource Limitation and "Forced Irremediability" in Physician-Assisted Deaths for Nonterminal Mental and Physical Conditions: A Survey of the U.S. Public

Noah Berens | David Wasserman
Paul Wakim | Talia Bernhard
Scott Y.H. Kim

Best Case Report

A Case Report of Auditory Release Hallucinations in a Patient With Major Depression

Andrew N. Tuck
Bryan Lao
James Lefler

Trainee Travel Grant Awards

Zachary Bean, MD
Elizabeth Clayton, MD
Isaiah Crum, MD
Lauren Fields, MD

Amvrine Ganguly,
MBBS, MD
Brittany Goldstein, MD
Dallas Hamlin, MD

Can Kilciksiz, MD
Bryan Lao, MD
Henry Onyeaka, MD
Daniel Powell, MD

Janelle Ruiz, MD, MS
Avneet Sooin, MD
Jon Sole, MD, MSc
Conrad Stasieluk, MD

With thanks to the Foundation of the Academy of Consultation-Liaison Psychiatry for its support to the Don R. Lipsitt Award, ACLP Foundation Research Professor Award, and Trainee Travel Awards

ACLP Committee & SIG Meetings

Subject to modification: check meeting app for current schedule.

ACLP Committee meetings are closed and only members may attend. SIG meetings are open to all.

THURSDAY, NOVEMBER 9

7:00 – 7:45 AM	8:00 – 9:00 AM	Room(s)
Business of C-L Psychiatry Subcommittee	Addiction & Toxicology SIG	JW Salon 1
Bylaws Subcommittee	Bioethics SIG	JW Salon 2
Diversity, Equity & Inclusion Subcommittee	Burn & Trauma Injury SIG	JW Salon 3
Early Career Track Subcommittee	Cardiovascular Psychiatry SIG	JW Salon 4
Fellowship & Awards Subcommittee	Collaborative & Integrated Care SIG	203-204
Fellowship Education Subcommittee	Community-Based CLP Physician Practice Issues SIG	201-202
Guidelines & EBM Subcommittee	Critical Care Psychiatry SIG	208
Interdisciplinary Education Subcommittee	Transplant Psychiatry SIG	213
Standards & Ethics Subcommittee	Emergency Psychiatry SIG	402-403
Maintenance of Certification Subcommittee	Geriatric Psychiatry SIG	407
Networking Subcommittee	Women's Network	408-409

FRIDAY, NOVEMBER 10

7:00 – 7:45 AM	8:00 – 9:00 AM	Room(s)
Workshops & Symposia Subcommittee	Hispano-American C-L Psychiatry Caucus	JW Salon 1
Medical Student Education Subcommittee	HIV/AIDS Psychiatry SIG	JW Salon 2
Mentorship Subcommittee	Integrative Medicine SIG	JW Salon 3
Online Education Subcommittee	Medicine & Psychiatry SIG	JW Salon 4
Oral Papers & Posters Subcommittee	Military & Veterans SIG	203-204
Research Subcommittee	Neuropsychiatry SIG	201-202
Residency Education Subcommittee	Palliative Medicine & Psycho-oncology SIG	208
	Pediatric C-L Psychiatry SIG	402-403
	Proactive C-L Psychiatry SIG	213
	Psychological Considerations SIG	408-409

SATURDAY, NOVEMBER 11

7:00 – 7:45 AM	8:00 – 9:00 AM	Room(s)
Audit Committee	Quality & Safety SIG	JW Salon 1
Education Committee	Research SIG	JW Salon 2
Finance Committee	Telepsychiatry SIG	JW Salon 3
Governance Committee	Early Career Psychiatrists SIG	JW Salon 4
Membership Committee	Women's Health SIG	203-204
Nominating Committee	Global & Cultural SIG	201-202
Research & EBP Committee	LGBTQIA2S+ Caucus	402-403

LAUSANNE, SWITZERLAND

12-15 JUNE 2024

11TH ANNUAL SCIENTIFIC CONFERENCE OF THE EUROPEAN ASSOCIATION OF PSYCHOSOMATIC MEDICINE

INVESTIGATION

INNOVATION

INTEGRATION

TOWARDS INTERDISCIPLINARITY AND TRANSLATIONAL RESEARCH





Consultation-Liaison Psychiatry 2023

Integrating Care and Evidence
Across the Lifespan